

# SURVEY PLAT

HOVELSRUD CONSULTING ASSOCIATES LTD.  
 ENGINEERING - LAND SURVEYING - PLANNING  
 BUILDINGS - STRUCTURES - SOIL INVESTIGATIONS  
 RICHLAND COUNTY BANK BUILDING  
 RICHLAND CENTER, WISCONSIN 53581

Survey For: Gene Sorenson

October 5, 1977

Sheet 2 of 2

Parcel located in Government Lot 4 of Fractional Section 14,  
 T.6 N., R.6 W., Grant County, Wisconsin.

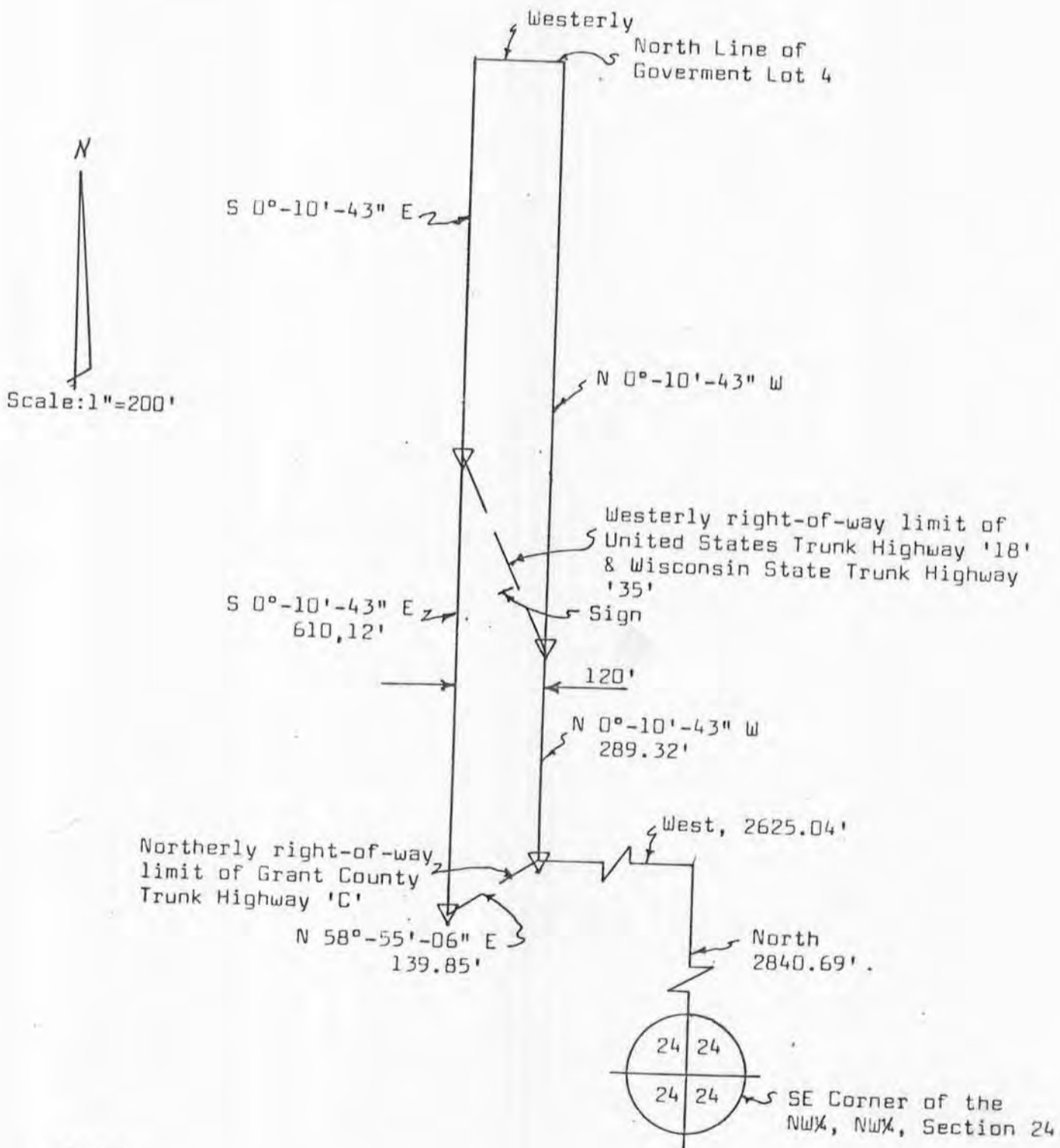

N  
 Scale: 1" = 200'

**LEGEND:**

▽ ¾" Diameter x 24" reinforcing bar placed,  
 min. wt. 1.50 lbs./lin. ft.



Michael J. Miller  
 Registered Land Surveyor S-1140

# SURVEY PLAT

HOVELSRUD CONSULTING ASSOCIATES LTD.  
ENGINEERING - LAND SURVEYING - PLANNING  
BUILDINGS - STRUCTURES - SOIL INVESTIGATIONS  
RICHLAND COUNTY BANK BUILDING  
RICHLAND CENTER, WISCONSIN 53581

SURVEY FOR: Gene Sorenson

October 5, 1977

Sheet 1 of 2

A SURVEY OF A PARCEL OF LAND DESCRIBED AS FOLLOWS:

Commencing at the Southeast Corner of the Northwest Quarter (NW $\frac{1}{4}$ ) of the Northwest Quarter (NW $\frac{1}{4}$ ) of Section 24, T. 6 N., R. 6 W., Grant County, Wisconsin; Thence North, 2840.69 feet; Thence West, 2625.04 feet to a 3/4 inch diameter reinforcing bar in the Northerly right-of-way limit of Grant County Trunk Highway 'C' and the point of beginning;

Thence N 0°-10'-43" W, 289.32 feet to a 3/4 inch diameter reinforcing bar in the Westerly right-of-way limit of United States Trunk Highway '18' and Wisconsin State Trunk Highway '35';

Thence N 0°-10'-43" W, to the North line of Government Lot 4 of Fractional Section 14, T. 6 N., R. 6 W., Grant County, Wisconsin;

Thence Westerly along said North line of Government Lot 4 to its intersection with a line that bears N 0°-10'-43" W, from a 3/4 inch reinforcing bar in the Westerly right-of-way limit of United States Trunk Highway '18' and Wisconsin State Trunk Highway '35';

Thence S 0°-10'-43" E, along said line to said reinforcing bar;

Thence S 0°-10'-43" E, 610.12 feet to a 3/4 inch diameter reinforcing bar in the Northerly right-of-way limit of Grant County Trunk Highway 'C';

Thence N 58°-55'-06" E, 139.85 feet to the point of beginning;

The above described parcel of land being located in Government Lot 4 of Fractional Section 14, T. 6 N., R. 6 W., Grant County, Wisconsin.

I certify that I have surveyed the above described parcel of land and that the following Plat is an accurate survey and a true representation thereof and correctly shows the exterior boundary lines of said parcel and the correct measurements thereof to the best of my knowledge and belief.

Dated this 8th day  
of November, 1977  
Richland Center, Wisconsin

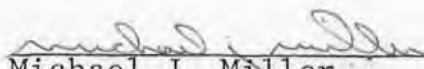
  
Michael J. Miller  
Registered Land Surveyor S-1140

