

SURVEY PLAT

HOVELSRUD CONSULTING ASSOCIATES
ENGINEERING - LAND SURVEYING
RICHLAND COUNTY BANK BUILDING
RICHLAND CENTER, WISCONSIN 53581

SHEET 2 OF 2

SURVEY FOR: LARRY BREUER

JULY 2, 1974

PARCEL LOCATED PARTLY IN THE NORTHEAST QUARTER (NE 1/4) OF THE SOUTHEAST QUARTER (SE 1/4), AND PARTLY IN THE SOUTHEAST QUARTER (SE 1/4) OF THE SOUTHEAST QUARTER (SE 1/4), ALL IN FRACTIONAL SECTION 14, T. 6 N., R. 6 W., GRANT COUNTY, WISCONSIN.

LEGEND:

- 3/4" Ø REINFORCING BAR PLACED, MIN WT. 1.50 LBS./ LIN. FT.
- RIGHT OF WAY POST LOCATED

Herman J. Hovelsrud
HERMAN J. HOVELSRUD
REGISTERED LAND SURVEYOR
S - 749

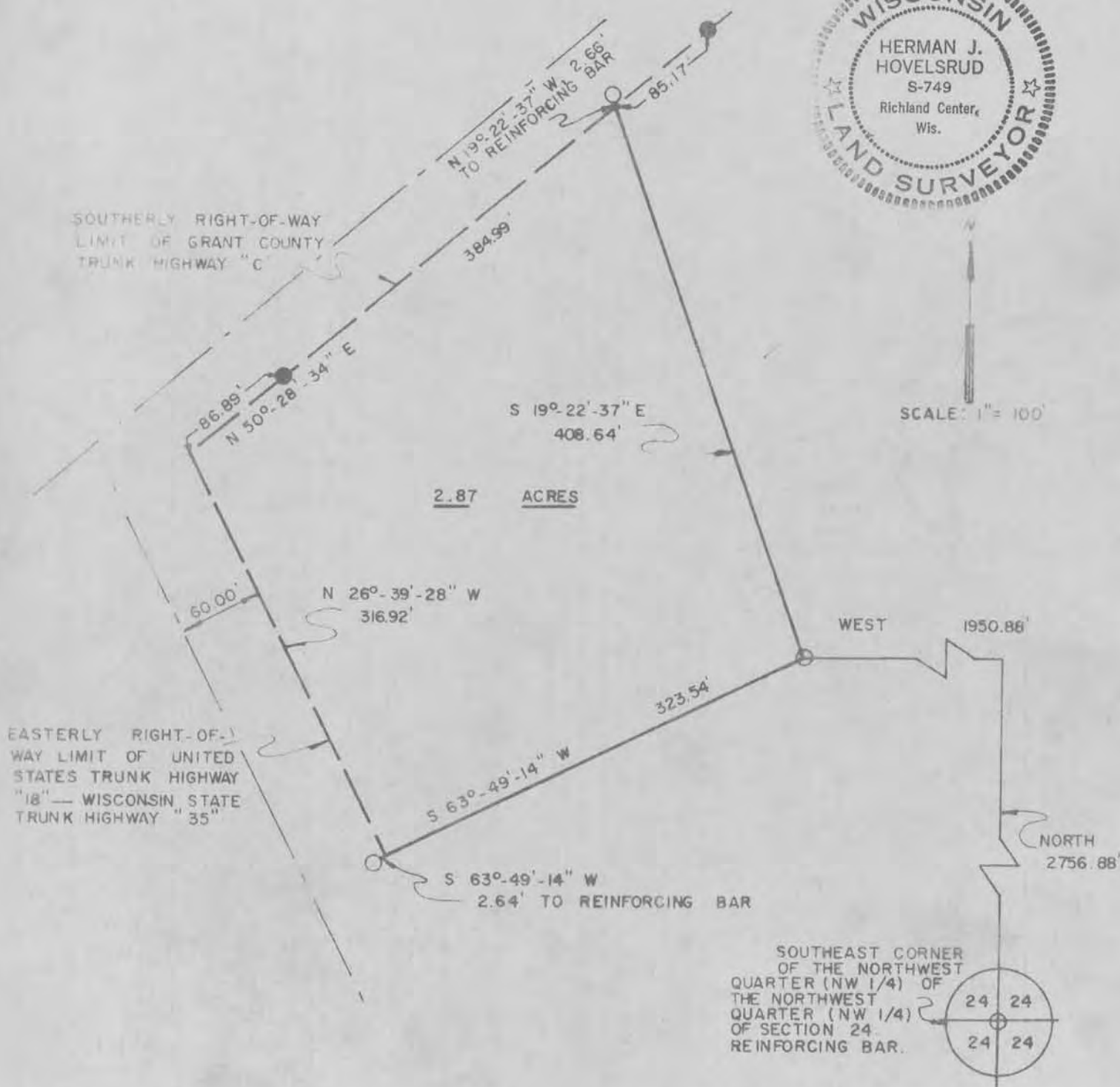

SURVEY PLAT

HOVELSRUD CONSULTING ASSOCIATES
ENGINEERING - LAND SURVEYING
RICHLAND COUNTY BANK BUILDING
RICHLAND CENTER, WISCONSIN 53581

SURVEY FOR: Larry Breuer

July 2, 1974

Sheet 1 of 2

A SURVEY of a PARCEL of LAND Described as Follows:

Commencing at a 3/4 inch diameter reinforcing bar at the Southeast corner of the Northwest Quarter (NW $\frac{1}{4}$) of the Northwest Quarter (NW $\frac{1}{4}$) of Section 24, T. 6 N., R. 6 W., Grant County, Wisconsin; Thence North, 2756.88 feet; Thence West, 1950.88 feet to a 3/4 inch diameter reinforcing bar and the point of beginning;

Thence S 63°-49'-14" W, 323.54 feet to a point on the easterly right-of-way limit of United States Trunk Highway "18" - Wisconsin State Trunk Highway "35";

Thence N 26°-39'-28" W, 316.92 feet along said right-of-way limit to its point of intersection with the Southerly right-of-way limit of Grant County Trunk Highway "C";

Thence N 50°-28'-34" E, 384.99 feet along said Southerly right-of-way limit of Grant County Trunk Highway "C";

Thence S 19°-22'-37" E, 408.64 feet to the point of beginning;

The above described parcel of land being located partly in the Northeast Quarter (NE $\frac{1}{4}$) of the Southeast Quarter (SE $\frac{1}{4}$) and partly in the Southeast Quarter (SE $\frac{1}{4}$) of the Southeast Quarter (SE $\frac{1}{4}$), all in Section 14, T. 6 N., R. 6 W., Grant County, Wisconsin, and containing 2.87 acres.

I certify that I have surveyed the above described parcel of land and that the following Plat is an accurate survey and a true representation thereof and correctly shows the exterior boundary lines of said parcel and the correct measurements thereof.

Dated this 10th day
of July, 1974
Richland Center, Wisconsin

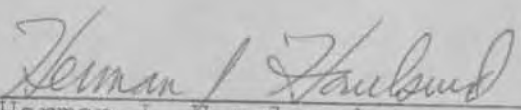
Herman J. Hovelsrud
Registered Land Surveyor S-749

