

PLAT OF SURVEY

SURVEYED FOR: JOHN W. WILDER
NOVEMBER 18, 1981

LOCATED IN THE NORTHWEST $\frac{1}{4}$ OF THE NORTHEAST $\frac{1}{4}$ OF SECTION 27, T6N R4W, TOWN OF MOUNT HOPE, GRANT COUNTY, WISCONSIN, MORE FULLY DESCRIBED AS FOLLOWS:
COMMENCING AT THE SOUTHWEST CORNER OF THE NORTHWEST QUARTER OF THE NORTHEAST QUARTER OF SECTION 27, T6N R4W, GRANT COUNTY, WISCONSIN; THENCE RUNNING EAST ALONG THE CENTER OF CTH "JJ", 601 FEET TO THE POINT OF BEGINNING; THENCE NORTH, 254.00 FEET; THENCE EAST, 297.00 FEET; THENCE SOUTH, 254.00 FEET; THENCE WEST, 297.00 FEET TO THE POINT OF BEGINNING. SAID PARCEL CONTAINS 75,438 SQUARE FEET, OR 1.7318 ACRES MORE OR LESS, INCLUDING 9801 SQUARE FEET, OR 0.225 ACRES MORE OR LESS FOR THE RIGHT OF WAY OF CTH "JJ".

I CERTIFY THAT I HAVE SURVEYED THE HEREIN DESCRIBED PARCEL OF LAND AND THAT THIS PLAT IS A TRUE AND ACCURATE REPRESENTATION THEREOF AND IS CORRECT TO THE BEST OF MY KNOWLEDGE AND BELIEF.

DATED THIS 21ST DAY OF
DECEMBER, 1981.
MADISON, WISCONSIN.

Gregg E. Miller
GREGG E. MILLER
REGISTERED LAND SURVEYOR
S-1600.

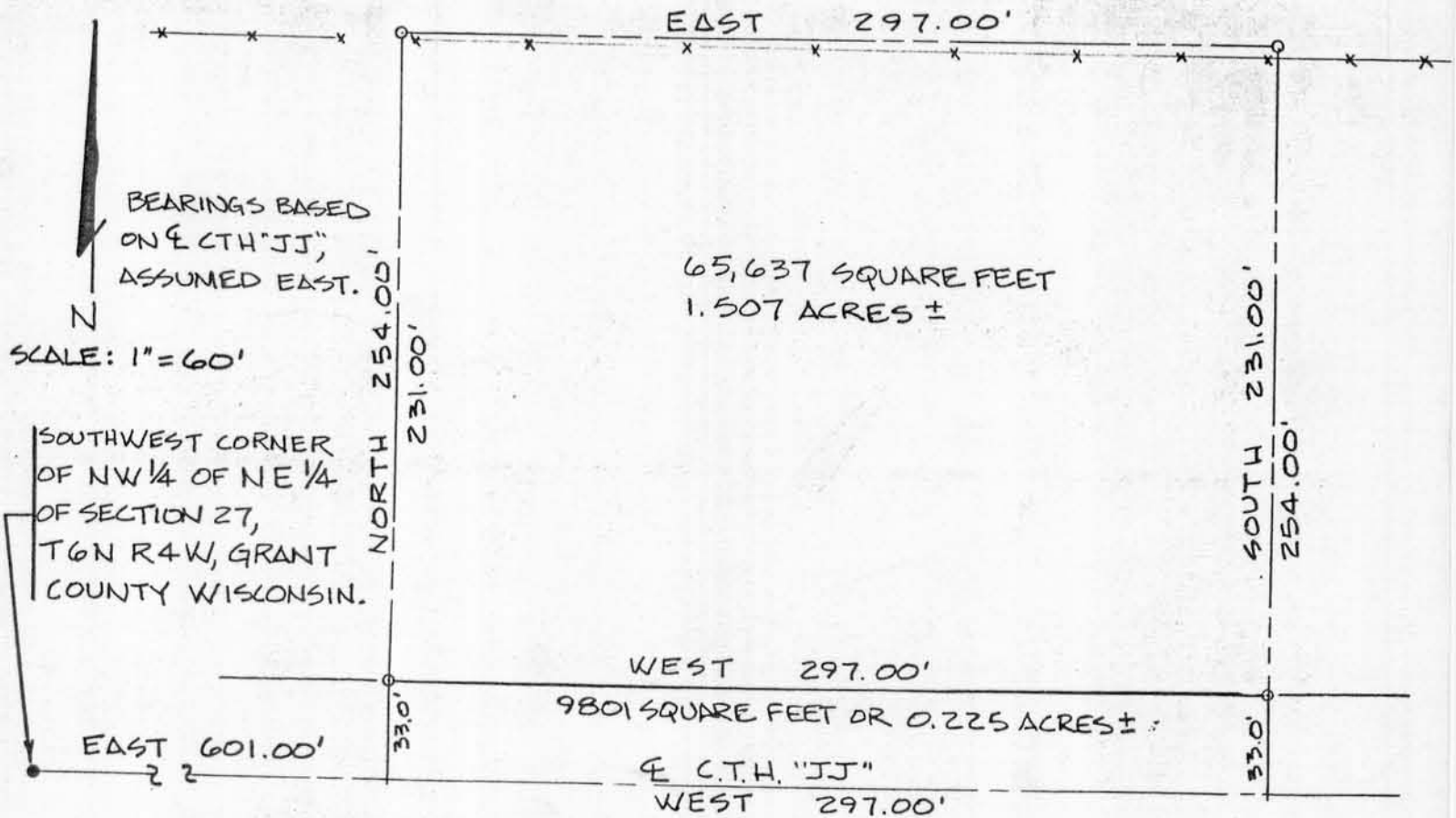

LEGEND

- o 3/4" x 24" IRON ROD SET, 1.13 lbs/ft. MIN. WEIGHT
- x x FENCE LINE
- PROPERTY LINE
- - - CENTERLINE
- RIGHT-OF-WAY LINE

