

# SURVEY PLAT

**HOVELSRUD CONSULTING ASSOCIATES LTD.**  
**ENGINEERING - LAND SURVEYING - PLANNING**  
**BUILDINGS - STRUCTURES - SOIL INVESTIGATIONS**  
**RICHLAND COUNTY BANK BUILDING**  
**RICHLAND CENTER, WISCONSIN 53581**

Survey For: John Kussmeul

August 22, 1978

Sheet 2 of 2

Located in the Northeast Quarter (NE¼) of the Northwest Quarter (NW¼) of Section 28, T.6 N., R.4 W., Grant County, Wisconsin.

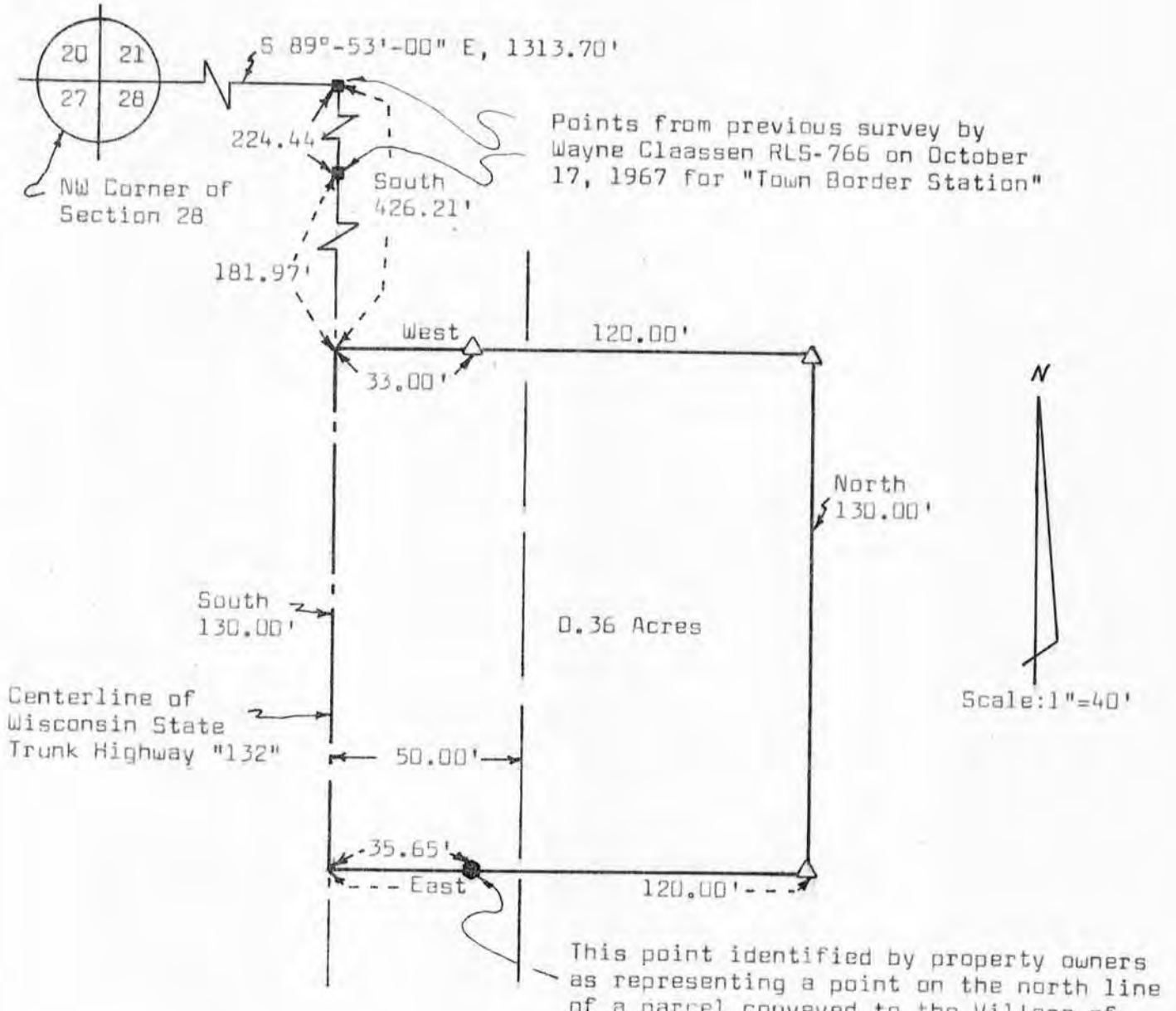

**LEGEND:**

- Angle iron post located
- Nail in centerline of highway located
- Highway Right-of-way limit
- △ 3/4" diameter X 24" reinforcing bar placed, min. wt. 1.50 lbs./ lin. ft.

This point identified by property owners as representing a point on the north line of a parcel conveyed to the Village of Mount Hope. No other existing evidence could be found at the site which would aid in the determination of the parcel's boundaries.

*Kenneth A. Kerst, Jr.*

Kenneth A. Kerst, Jr.  
Registered Land Surveyor S-1385



# SURVEY PLAT

HOVELSRUD CONSULTING ASSOCIATES LTD.  
ENGINEERING - LAND SURVEYING - PLANNING  
BUILDINGS - STRUCTURES - SOIL INVESTIGATIONS  
RICHLAND COUNTY BANK BUILDING  
RICHLAND CENTER, WISCONSIN 53581

SURVEY FOR: John Kussmaul

August 22, 1978

Sheet 1 of 2

A SURVEY OF A PARCEL OF LAND DESCRIBED AS FOLLOWS:

Commencing at the Northwest Corner of the Northwest Quarter (NW $\frac{1}{4}$ ) of Section 28, T. 6 N., R. 4 W, Grant County, Wisconsin; Thence S 89°-53'-00" E, 1313.70 feet; Thence South, 426.21 feet to a point in the centerline of Wisconsin State Trunk Highway "132" and the point of beginning;

Thence South, 130.00 feet to a point in said centerline;  
Thence East, 120.00 feet;  
Thence North, 130.00 feet;  
Thence West, 120.00 feet to the point of beginning;

The above described parcel of land being located in the Northeast Quarter (NE $\frac{1}{4}$ ) of the Northwest Quarter (NW $\frac{1}{4}$ ) of Section 28, T. 6 N., R. 4 W., Grant County, Wisconsin and containing 0.36 acres and being subject to all conveyances of record.

I certify that I have surveyed the above described parcel of land and that the following Plat is an accurate survey and a true representation thereof and correctly shows the exterior boundary lines of said parcel and the correct measurements thereof to the best of my knowledge and belief.

Dated this 29th day  
of August, 1978  
Richland Center, Wisconsin

*Kenneth A. Kerst, Jr.*  
Kenneth A. Kerst, Jr.  
Registered Land Surveyor S-1385

