

# MT. HOPE, WISCONSIN TOWN BORDER STATION LOT

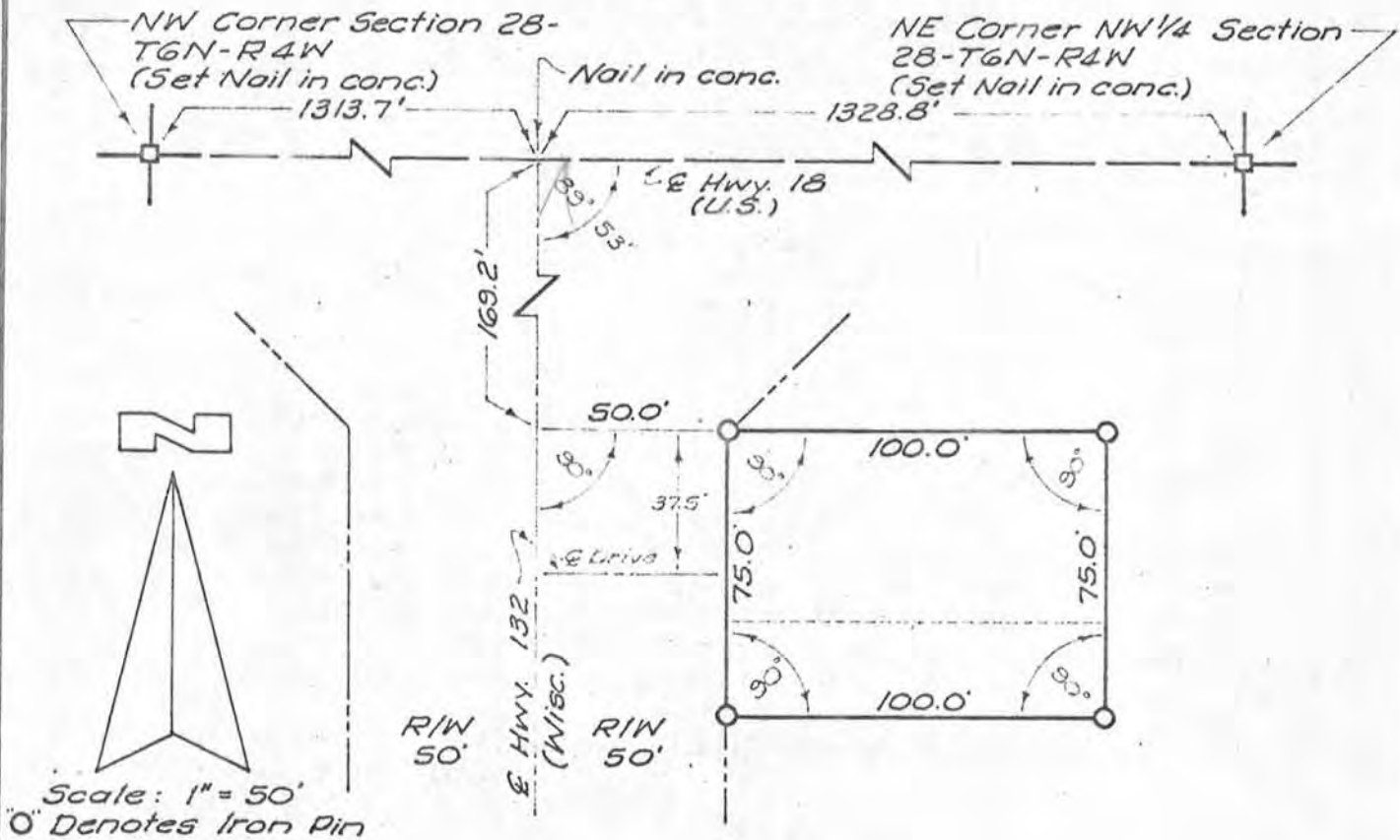

## DESCRIPTION

That part of the Northeast Quarter (NE $\frac{1}{4}$ ) of the Northwest Quarter (NW $\frac{1}{4}$ ) of Section Twenty-eight (28), Township Six North (T6N), Range Four West (R4W) of the Fourth Principal Meridian in Grant County, Wisconsin, described as follows: Commencing at the intersection of the North line of the Northwest Quarter (NW $\frac{1}{4}$ ) of said Section 28 and the centerline of Wisconsin State Highway No. 132; thence South One Hundred Sixty-nine and Two Tenths (169.2) feet; thence East Fifty (50) feet to a point on the East right-of-way line of said Highway No. 132 for the point of beginning; thence continuing East One Hundred (100) feet; thence South Seventy-five (75) feet; thence West One Hundred (100) feet; thence North Seventy-five (75) feet along said right-of-way line to the point of beginning, containing 0.17 acres.

Note: The centerline of said Highway 132 is assumed to bear due North and South at this location.

## CERTIFICATION

I, Wayne Claassen, a registered land surveyor, hereby certify that a survey of the tract of land described hereon, was made and a plat thereof prepared, under my direction and supervision, and that the data shown upon said plat is just, true and accurate to the best of my knowledge and belief.

Signed at Waterloo, Iowa this 17th day of October, 1967

*Wayne Claassen*  
\_\_\_\_\_  
Wayne Claassen

Seal

DF. No 6872

PL. No. WB 238 Sta. 1, L.S. State of Wisconsin No. S-766

WO. 43 -

MT. HOPE, WISC.  
T.B.S. LOT

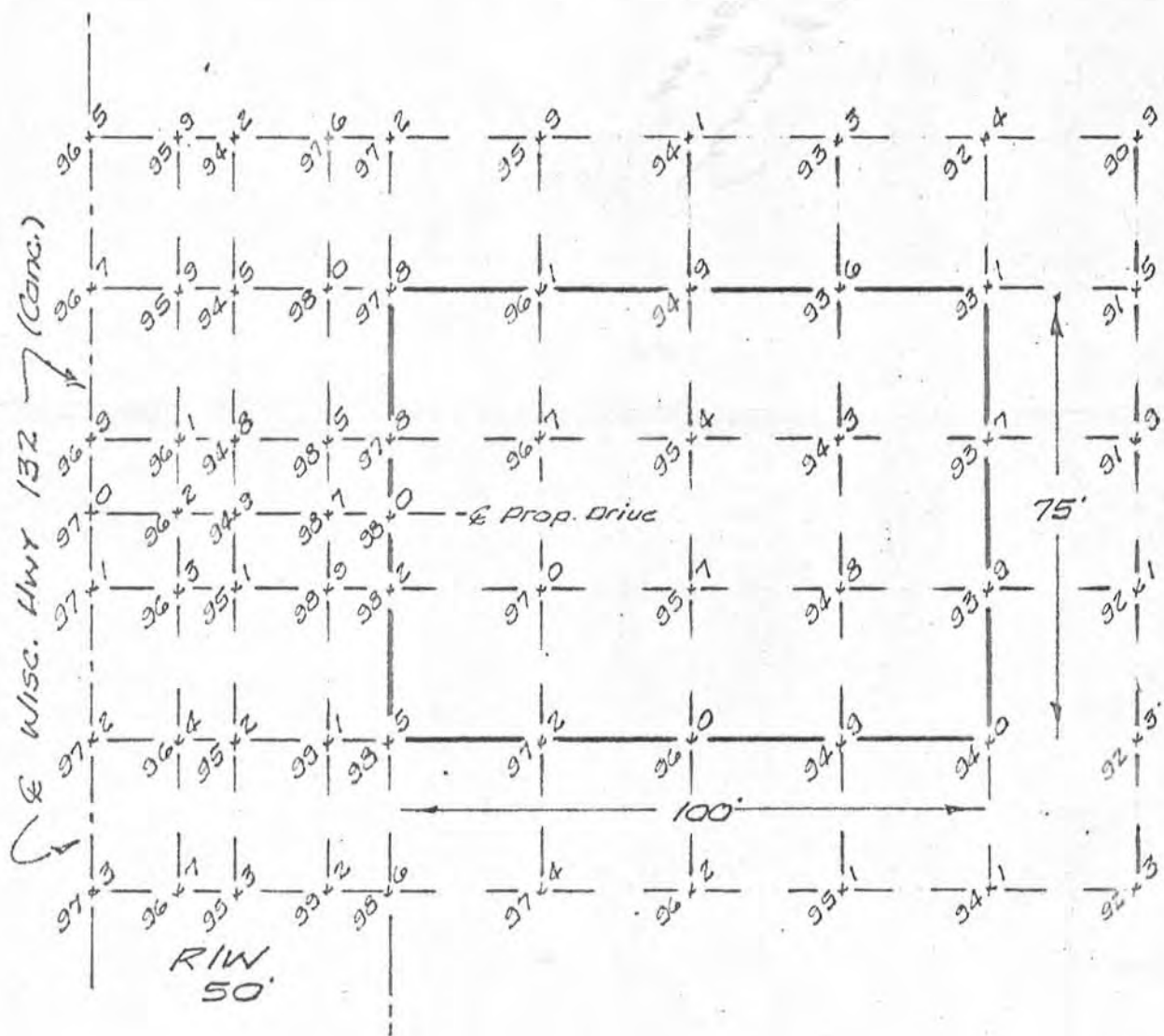

N



Scale: 1" = 30'

Bench Mark:

Spike in tel. pole 97' N.W. of  
N.W. corner T.B.S. lot.

Elevation = 100.00 (Assumed)

DF. No. 6872

PL. No. WB 238 STA. 1

W.O. 43 -