

# SURVEY PLAT

HOVELSRUD CONSULTING ASSOCIATES  
 ENGINEERING - LAND SURVEYING  
 RICHLAND COUNTY BANK BUILDING  
 RICHLAND CENTER, WISCONSIN 53581

Survey for: Grant-Crawford Coop Oil Co.

September 3, 1976

Sheet 2 of 2

Parcel located partly in Lots 13 and 14 of Block 2 of Humphreys Addition to the Village of Patch Grove, T. 5 N., R. 5 W., Grant County, Wisconsin

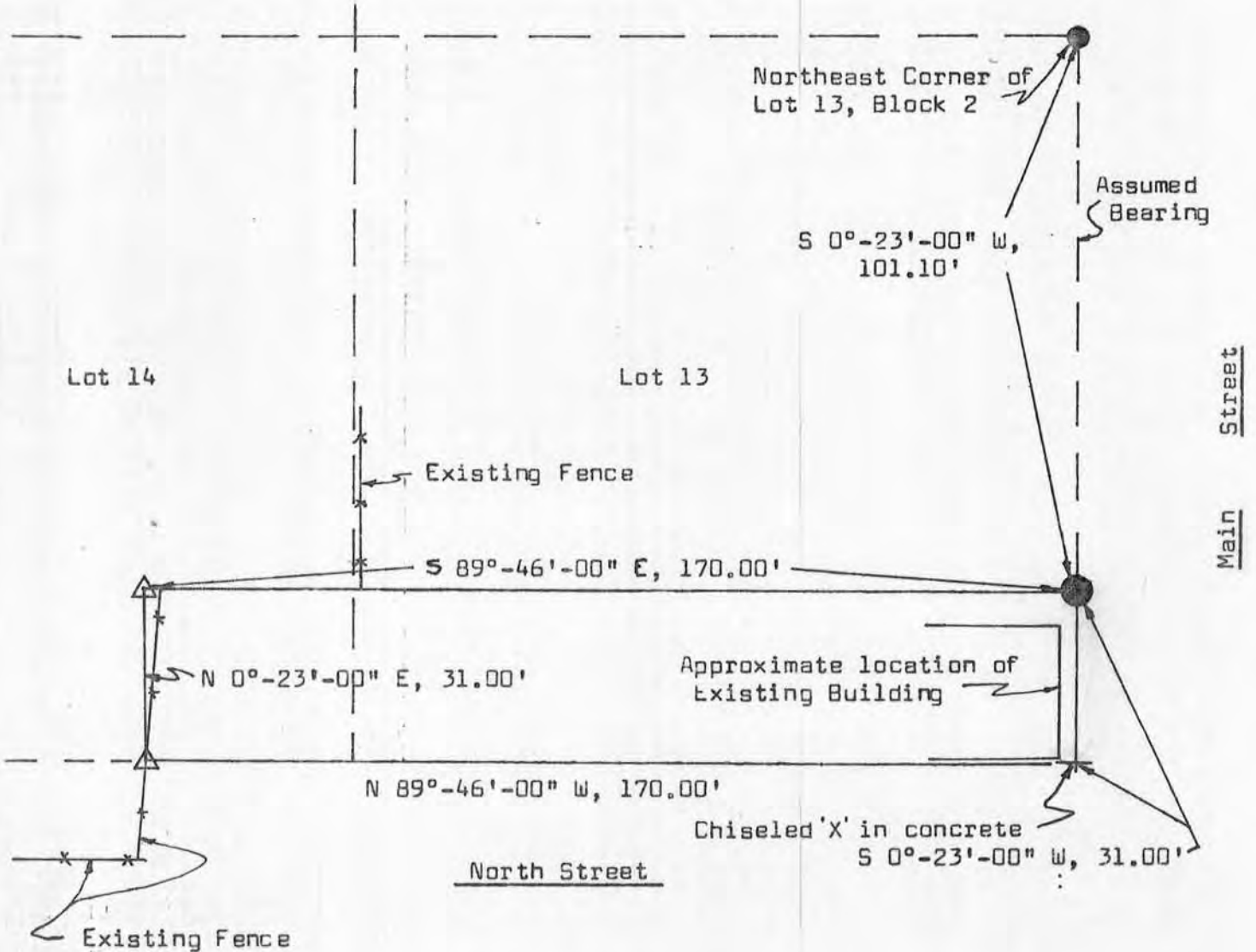

**LEGEND:**

- △ ¾" diameter X 24" reinforcing bar placed, min. wt. 1.50 lbs/lin. ft.
- ½" diameter iron rod located
- 1" diameter iron rod located



Scale 1" = 30'

*Herman J. Hovelsrud*

Herman J. Hovelsrud  
 Registered Land Surveyor S-749

# SURVEY PLAT

HOVELSRUD CONSULTING ASSOCIATES  
ENGINEERING - LAND SURVEYING  
RICHLAND COUNTY BANK BUILDING  
RICHLAND CENTER, WISCONSIN 53581

SURVEY FOR: Grant-Crawford Coop Oil Co.

September 3, 1976

Sheet 1 of 2

A SURVEY OF A PARCEL OF LAND DESCRIBED AS FOLLOWS:

Commencing at a  $\frac{1}{2}$ " diameter iron rod at the Northeast Corner of Lot 13 of Block 2 of Humphreys Addition to the Village of Patch Grove, T. 5 N., R. 5 W., Grant County, Wisconsin; Thence S 0°-23'-00" W, 101.10 feet to a 1" diameter iron rod in the East line of said Block 2 and the point of beginning;

Thence S 0°-23'-00" W, 31.00 feet to an 'X' chiseled in concrete at the Southeast Corner of Block 2;

Thence N 89°-46'-00" W, 170.00 feet along the South line of said Block 2 to a 3/4" diameter reinforcing bar;

Thence N 0°-23'-00" E, 31.00 feet to a 3/4" diameter reinforcing bar;

Thence S 89°-46'-00" E, 170.00 feet to the point of beginning;

The above described parcel of land being located partly in Lots 13 and 14 of Block 2 of Humphreys Addition to the Village of Patch Grove, T. 5 N., R. 5 W., Grant County, Wisconsin.

I certify that I have surveyed the above described parcel of land and that the following Plat is an accurate survey and a true representation thereof and correctly shows the exterior boundary lines of said parcel and the correct measurements thereof to the best of my knowledge and belief.

Dated this 22nd day  
of October, 1976  
Richland Center, Wisconsin

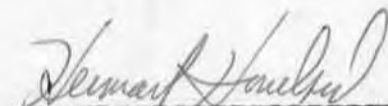

Herman J. Hovelsrud  
Registered Land Surveyor S-749