

SURVEY PLAT

Survey for: Bill Macke

April 24, 1980

Sheet 2 of 2

Located partly in the Northwest Quarter (NW 1/4) of the Southeast Quarter (SE 1/4) partly in the Southwest Quarter (SW 1/4) of the Northeast Quarter (NE 1/4) and partly in the Northwest Quarter (NW 1/4) of the Northeast Quarter (NE 1/4), all in Section 7, T. 5 N., R. 5 W., Grant County, Wisconsin.

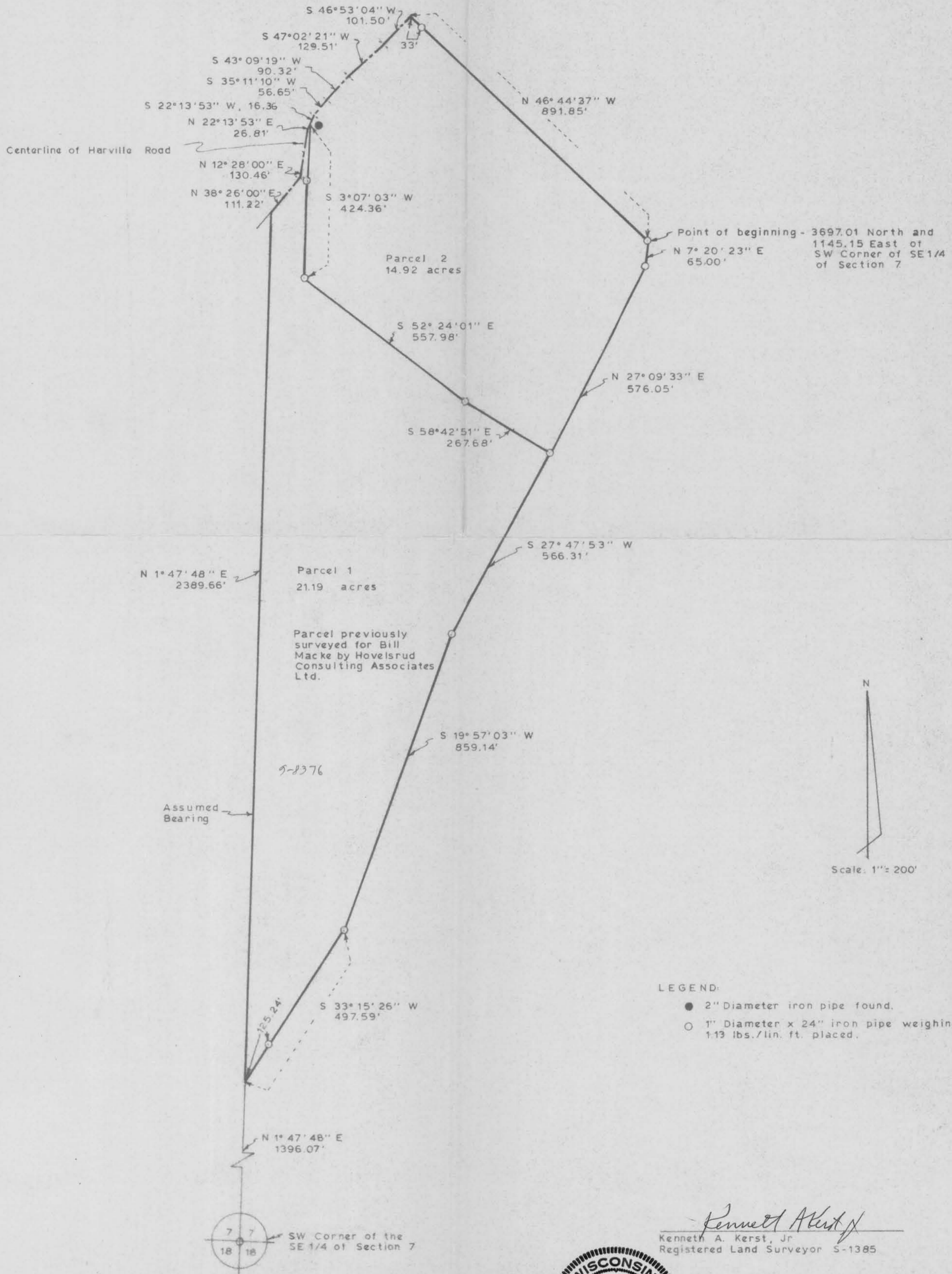

LEGEND:
 ● 2" Diameter iron pipe found.
 ○ 1" Diameter x 24" iron pipe weighing 1.13 lbs./lin. ft. placed.

Kenneth A. Kerst, Jr.
 Kenneth A. Kerst, Jr.
 Registered Land Surveyor S-1385



WOODLAND CONSULTANTS INC.
 RICHLAND COUNTY BANK BUILDING
 RICHLAND CENTER, WISCONSIN

SURVEY PLAT

WOODLAND CONSULTANTS, INC.

SURVEY FOR: Bill Macke

April 24, 1980

Sheet 1 of 2

A SURVEY OF A PARCEL OF LAND DESCRIBED AS FOLLOWS:

Commencing at the Southwest Corner of the Southeast Quarter (SE $\frac{1}{4}$) of Section 7, T. 5 N., R. 5 W., Grant County, Wisconsin; Thence East, 1145.15 feet; Thence North, 3697.01 feet to a 1 inch diameter iron pipe and the point of beginning;

Thence N 46°-44'-37" W, 891.85 feet to a point in the centerline of Harville Road;
Thence S 46°-53'-04" W, 101.50 feet to a point in said centerline;
Thence S 47°-02'-21" W, 129.51 feet to a point in said centerline;
Thence S 43°-09'-19" W, 90.32 feet to a point in said centerline;
Thence S 35°-11'-10" W, 56.65 feet to a point in said centerline;
Thence S 22°-13'-53" W, 16.36 feet to a point in said centerline;
Thence S 3°-07'-03" W, 424.36 feet to a 1 inch diameter iron pipe;
Thence S 52°-24'-01" E, 557.98 feet to a 1 inch diameter iron pipe;
Thence S 58°-42'-51" E, 267.68 feet to a 1 inch diameter iron pipe;
Thence N 27°-09'-33" E, 576.05 feet to a 1 inch diameter iron pipe;
Thence N 7°-20'-23" E, 65.00 feet to the point of beginning;

The above described parcel of land being located partly in the Southwest Quarter (SW $\frac{1}{4}$) of the Northeast Quarter (NE $\frac{1}{4}$) and partly in the Northwest Quarter (NW $\frac{1}{4}$) of the Northeast Quarter (NE $\frac{1}{4}$), all in Section 7, T. 5 N., R. 5 W., Grant County, Wisconsin and containing 14.92 acres and being subject to all conveyances of record.

Dated this 5th day
of May, 1980
Richland Center, Wisconsin

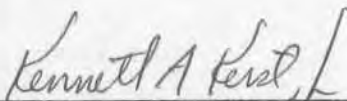
Kenneth A. Kerst, Jr.
Registered Land Surveyors S-1385



3505.001