

AUGUST 22, 1980

PLAT OF SURVEY FOR WILLIAM MACKE

Patch Grove Twp.

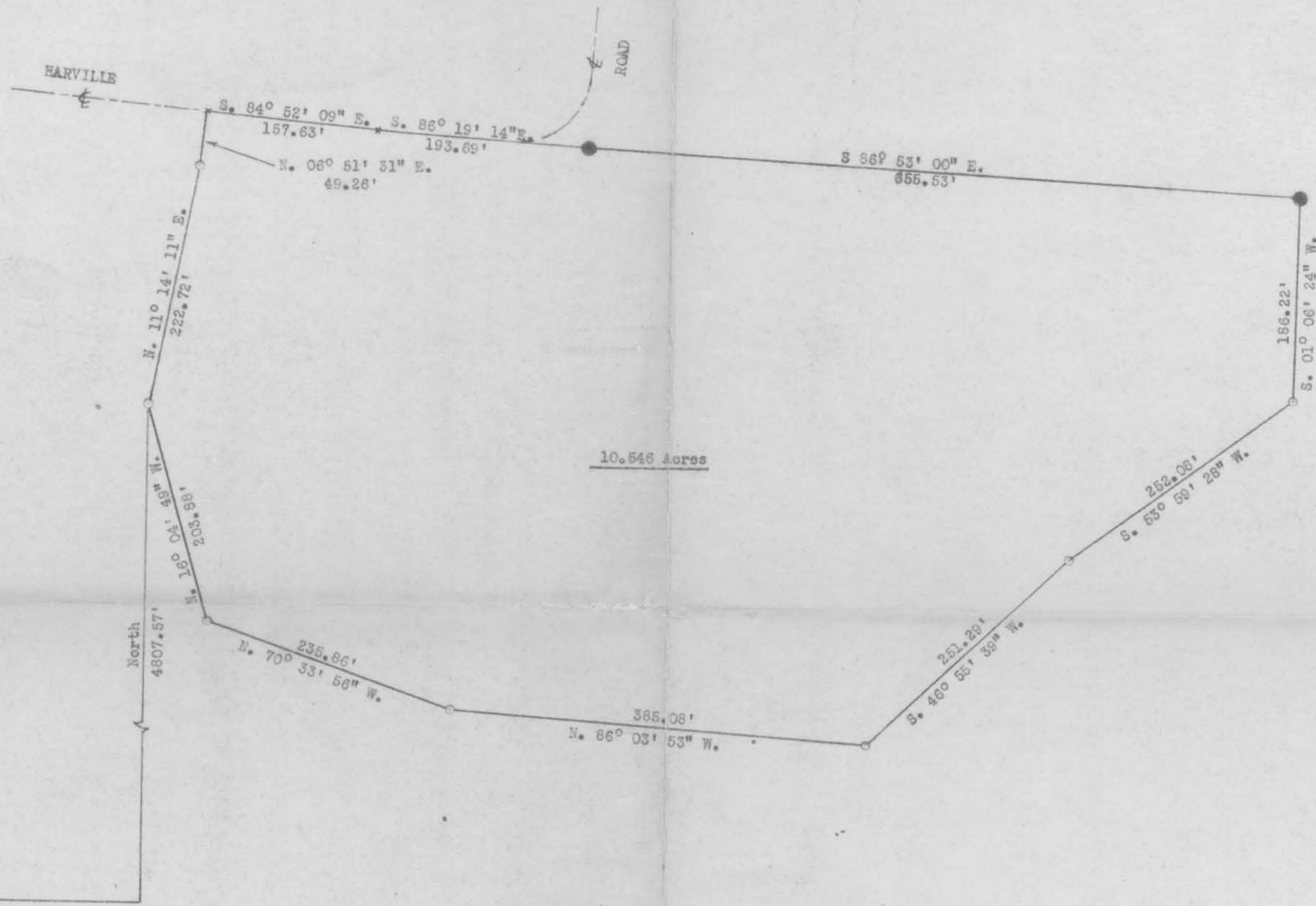

Scale: 1" = 100'

- 1" Diameter iron pipe
- 2" Diameter iron pipe
- × Nail in roadway

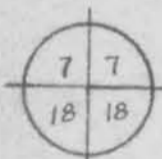

East
1334.51'

S.W. Corner of the S.E. 1/4 of
Sec. 7, T5N, R5W of the 4th P.M.

Legal Description

Commencing at the S.W. Corner of the S.E. 1/4 of Sec. 7, T5N, R5W of the 4th P.M., Grant County, Wisconsin; thence East 1334.51 ft.; thence North 4807.57 ft. to the point of beginning; thence N. 11° 14' 11" E. 222.72 ft.; thence N. 06° 51' 31" E. 49.26 ft. to the center of Harville Road; thence S. 84° 52' 09" E. 157.63 ft. along the center of said Harville Road; thence S. 86° 19' 14" E. 193.69 ft. to a 2-inch diameter pipe; thence S. 86° 53' 00" E. 655.53 ft.; thence S. 01° 06' 24" W. 186.22 ft.; thence S. 53° 58' 26" W. 252.08 ft.; thence S. 46° 55' 39" W. 251.29 ft.; thence N. 86° 03' 53" W. 385.08 ft.; thence N. 70° 33' 56" W. 235.86 ft.; thence N. 18° 04' 49" W. 203.88 ft. to the point of beginning, containing 10.546 acres, more or less, said described tract being located in the N.E. 1/4 of the S.E. 1/4 of Sec. 7, T5N, R5W of the 4th P.M., Grant County, Wisconsin.

I, John F. Orth, Registered Land Surveyor, certify that I surveyed the above described tract of land and that this plat is a true representation of the result of said survey.

Aug. 22, 1980
Dated

John F. Orth
RLS-340

