

William Macke Survey

(Division of Parcel described by Kenneth A. Kerst, Jr.  
in legal description dated June 13, 1980)

Northeast Tract

Commencing at the S.W. Corner of the S.E. 1/4 of Sec. 7, T5N, R5W of the 4th P.M., Grant County, Wisconsin; thence East 1277.50 ft; thence North 4309.12 ft. to the point of beginning; thence N. 23° 33' 35" W. 574.30 ft. to a point in the center-line of Harville Road; thence the following five courses to points in the center-line of said Road; N. 46° 02' 21" E. 269.00 ft.; thence N. 41° 34' 24" E. 53.53 ft.; thence N. 31° 50' 11" E. 171.62 ft.; thence N. 49° 33' 28" E. 73.74 ft.; thence N. 72° 32' 33" E. 203.37 ft.; thence S. 08° 24' 27" E. 808.40 ft.; thence S. 65° 34' 51" W. 503.48 ft. to the point of beginning, containing 9.778 acres, more or less, said described tract being located in the N.W. 1/4 of the N.E. 1/4 and the N.E. 1/4 of the N.E. 1/4 of Sec. 7, T5N, R5W of the 4th P.M., Grant County, Wisconsin.

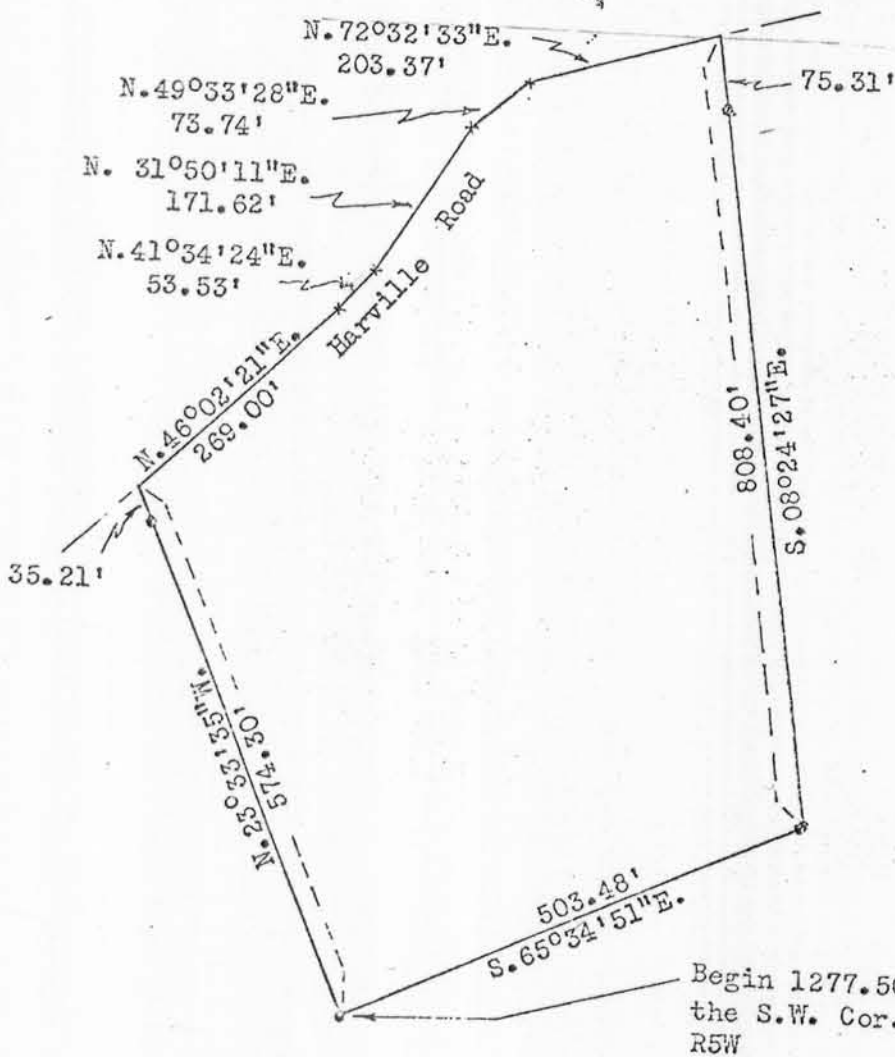

Scale: 1" = 200'  
● 1" X 24" Iron Pipe



Begin 1277.50' East and 4309.12' North of the S.W. Cor. of the S.E. 1/4 of Sec. 7, T5N, R5W

*Fran - This is description of Macke-Carpenter Title Ins I ordered by phone today in amount of 8000.00*

*Macke-Hampton  
Hampton-Macke 601.5-222*

*Bab*