

August 28, 1980

William Macke Survey - Carpenter - Reeling Vols. 222

(Division of Parcel described by Kenneth A. Kerst, Jr. in legal description dated June 13, 1980)

Southwest Tract

Commencing at the S.W. Corner of the S.E. 1/4 of Sec. 7, T5N, R5W of the 4th P.M., Grant County, Wisconsin; thence East 1145.15 ft.; thence North 3697.01 ft. to the point of beginning; thence N. 46° 44' 37" W. 891.85 ft. to a point in the center-line of Harville Road; thence N. 46° 53' 04" E. 256.52 ft. to a point in said center-line; thence N. 46° 02' 21" E. 507.18 ft. to a point in said center-line; thence S. 23° 33' 35" E. 574.30 ft.; thence S. 24° 47' 36" W. 271.10 ft.; thence S. 02° 55' 13" W. 366.48 ft. to the point of beginning, containing 9.772 acres, more or less, said described tract being located in the S.W. 1/4 of the N.E. 1/4 and the N.W. 1/4 of the N.E. 1/4 of Sec. 7, T5N, R5W of the 4th P.M., Grant County, Wisconsin.



Scale: 1" = 300'  
1" X 24" Iron Pipe

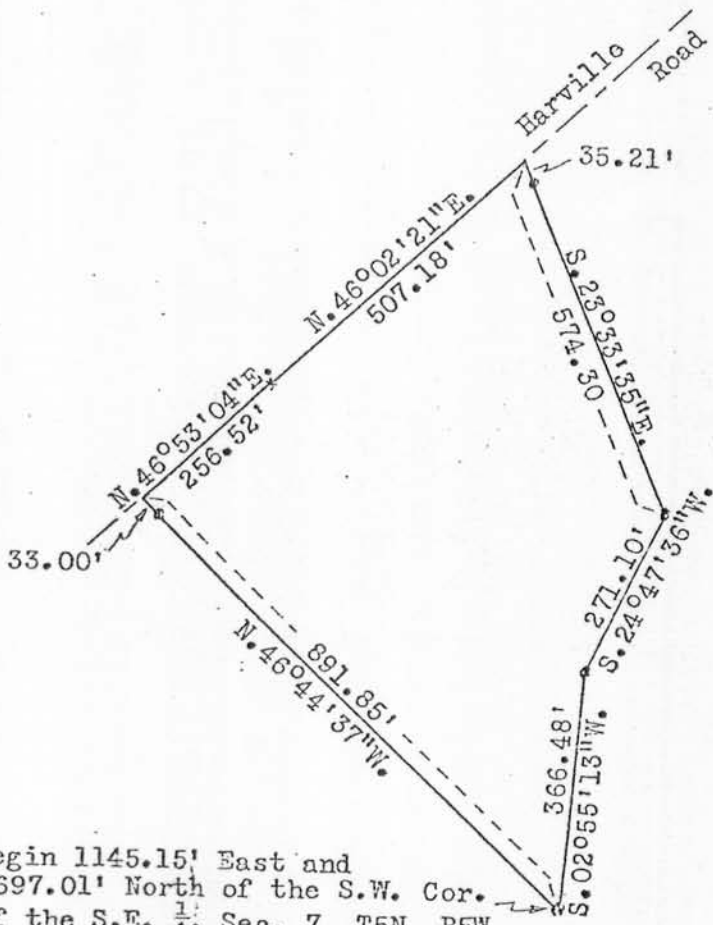

Begin 1145.15' East and 3697.01' North of the S.W. Cor. of the S.E. 1/4 Sec. 7, T5N, R5W

