





# Legend

-  Boundary of the Property Surveyed
-  Existing Fence Line
-  3/4" 36" Iron Rebar Set
-  Iron Pipe Found

Note  
For the purposes of this survey, the South Line of the Southwest 1/4 of Section 5, is assumed to bear S. 90° 00' 00" W.

*Paul C Brashow*

Paul C. Brashow  
Wisconsin Registered Land Surveyor  
No. S - 1509

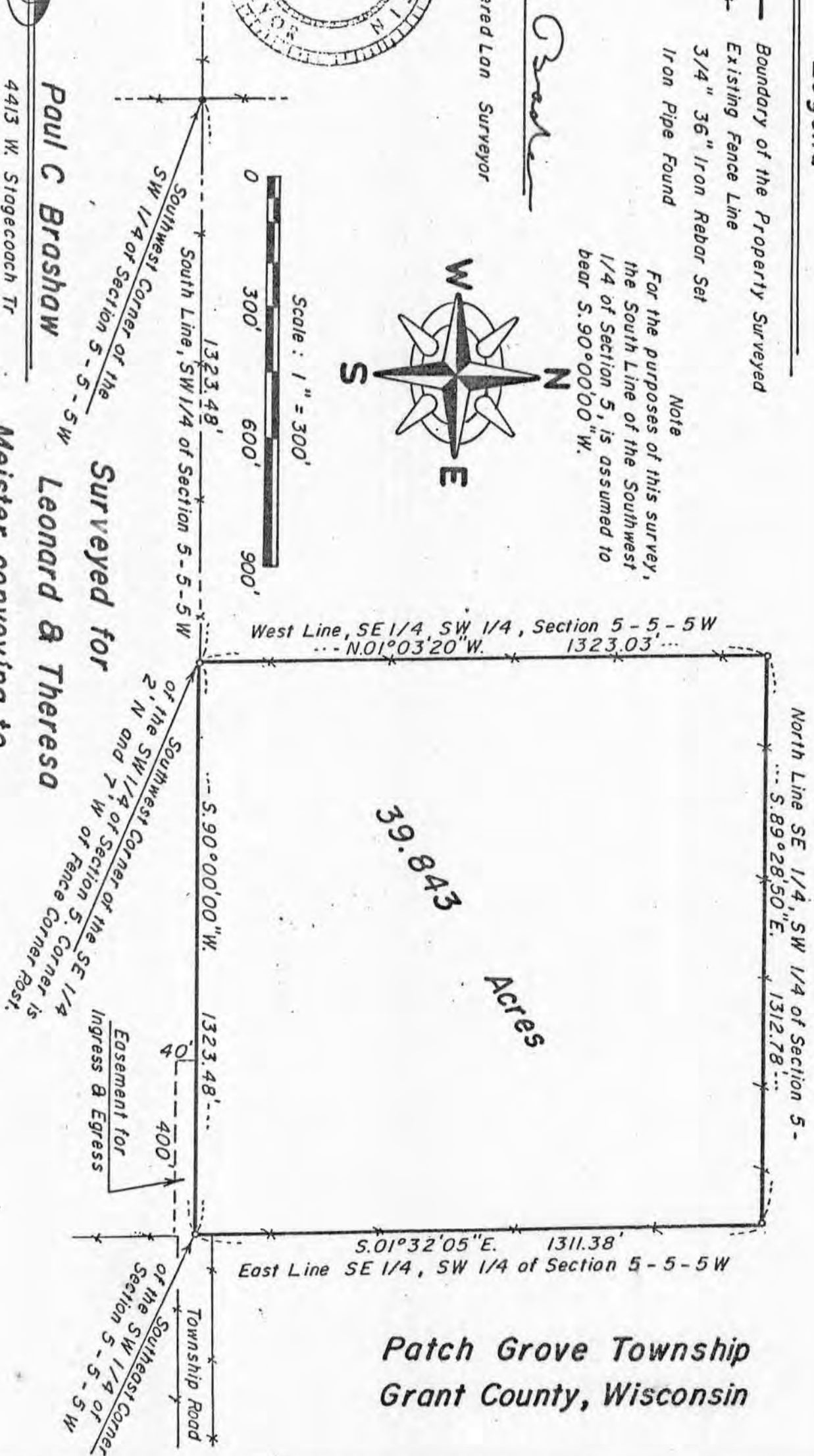
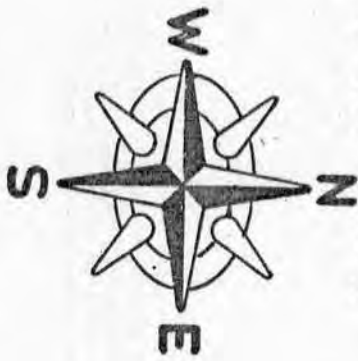

Patch Grove Township  
Grant County, Wisconsin

Paul C Brashow

4413 W. Stogecoach Tr  
Galena Illinois 61036

Telephone (815) 777 - 1172

Date: February 16, 1987  
Sheet 1 of 2

Meister conveying to

Kevin & Susan Kaufman

Leonard & Theresa

Surveyed for

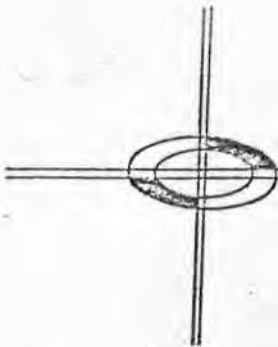

*Paul C. Brashaw*

4413 W. Stagecoach Tr. Galena Illinois 61036  
Telephone (815) 777-1172

LEONARD AND THERESA MEISTER  
KEVIN AND SUSAN KAUFMAN  
PLAT OF SURVEY  
OF

THE SOUTHEAST QUARTER OF THE SOUTHWEST QUARTER OF SECTION 5,  
TOWNSHIP 5 NORTH, RANGE 5 WEST OF THE FOURTH PRINCIPAL MERIDIAN,  
PATCH GROVE TOWNSHIP, GRANT COUNTY, WISCONSIN, CONSISTING OF 40  
ACRES, MORE OR LESS, TOGETHER WITH AN EASEMENT FOR INGRESS AND  
EGRESS OVER AND ACROSS THE NORTH 40 FEET OF THE EAST 400 FEET  
OF THE NORTH HALF OF THE NORTHWEST QUARTER OF SECTION 8, TOWNSHIP  
5 NORTH, RANGE 5 WEST OF THE FOURTH PRINCIPAL MERIDIAN.

STATE OF WISCONSIN )  
COUNTY OF GRANT ) SS

SURVEYOR'S CERTIFICATE

I, PAUL C. BRASHAW, A WISCONSIN REGISTERED LAND SURVEYOR,  
NO. S-1509, DO HEREBY CERTIFY THAT AT THE REQUEST OF MR. LEONARD  
MEISTER, I HAVE MADE A SURVEY OF THE ABOVE DESCRIBED PROPERTY, AND  
THAT I HAVE FOUND AND/OR SET THE SURVEY MONUMENTS, ALL AS SHOWN  
ON THE ATTACHED PLAT OF SURVEY. IT SHOULD BE NOTED THAT IN THE  
PERFORMANCE OF THIS SURVEY, THE COURSES AND DISTANCES OF THE SURVEY  
MAY VARY FROM THE RECORDED CALLS, BASED ON THE EXISTENCE OF FOUND  
MONUMENTATION, OCCUPATION, OR OTHER CONTROLLING CALLS OR CONDITIONS  
THAT HAVE OCCURRED IN THE SURVEY OF THIS PROPERTY.

SIGNED AND SEALED THIS 19TH DAY OF FEBRUARY, 1987.

*Paul C Brashaw*

PAUL C. BRASHAW  
WISCONSIN REGISTERED LAND SURVEYOR  
NO. S-1509

