

# SURVEY PLAT

HOVELSRUD CONSULTING ASSOCIATES  
 ENGINEERING - LAND SURVEYING  
 RICHLAND COUNTY BANK BUILDING  
 RICHLAND CENTER, WISCONSIN 53581

SURVEY FOR: Larry Breuer

November 4, 1972

Sheet 2 of 2

Parcel Located in the  $N\frac{1}{2}$  of the  $SW\frac{1}{4}$  of Section 2,  
 T.5 N., R.5 W., Grant County, Wisconsin.

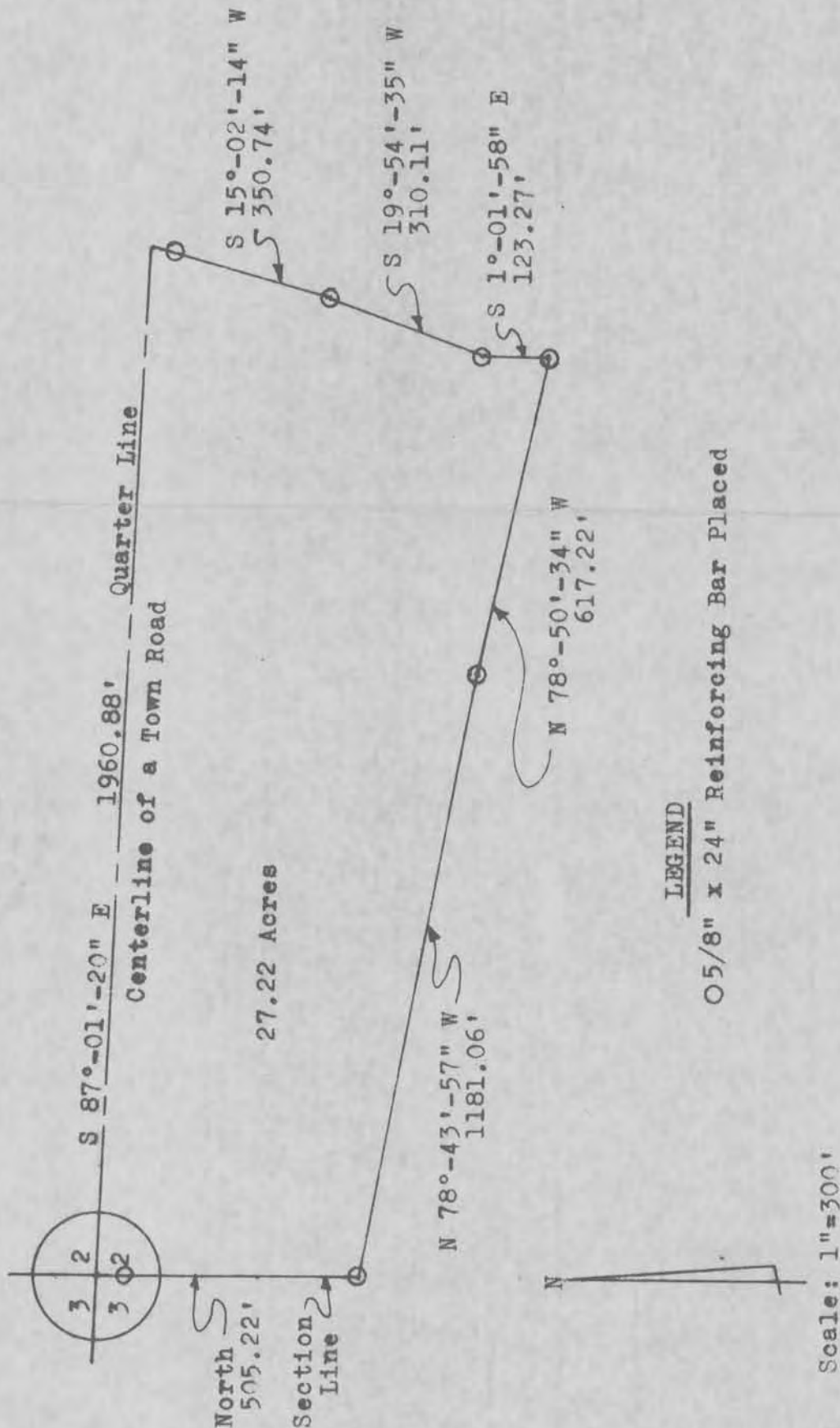

# SURVEY PLAT

HOVELSRUD CONSULTING ASSOCIATES  
ENGINEERING - LAND SURVEYING  
RICHLAND COUNTY BANK BUILDING  
RICHLAND CENTER, WISCONSIN 53581

SURVEY FOR: Larry Breuer

November 4, 1972

Sheet 1 of 2

A SURVEY of a PARCEL of Land Described as Follows:

Beginning at a point in the Centerline a a Town Road, said point being the Northwest Corner of the SW $\frac{1}{4}$  of Section 2, T. 5 N., R. 5 W., Grant County, Wisconsin;

Thence S 87°-01'-20" E, 1960.88 feet along said Centerline and the North Line of said SW $\frac{1}{4}$ ;

Thence S 15°-02'-14" W, 350.74 feet;

Thence S 19°-54'-35" W, 310.11 feet;

Thence S 1°-01'-58" E, 123.27 feet;

Thence N 78°-50'-34" W, 617.22 feet;

Thence N 78°-43'-57" W, 1181.06 feet to a point on the West Line of said SW $\frac{1}{4}$ ;

Thence North 505.22 feet along said West Line to the point of beginning;

The above described parcel of land being located in the N $\frac{1}{2}$  of the SW $\frac{1}{4}$  of Section 2, T. 5 N., R. 5 W., Grant County, Wisconsin, and containing 27.22 acres and being subject to conveyances for highway purposes.

I certify that I have surveyed the above described parcel of land and that the following Plat is an accurate survey and a true representation thereof and correctly shows the exterior boundary lines of said parcel and the correct measurements thereof.

Richland Center, Wisconsin  
November 4, 1972

  
Herman J. Hovelsrud  
Registered Land Surveyor S-749

