

TOWN ROAD

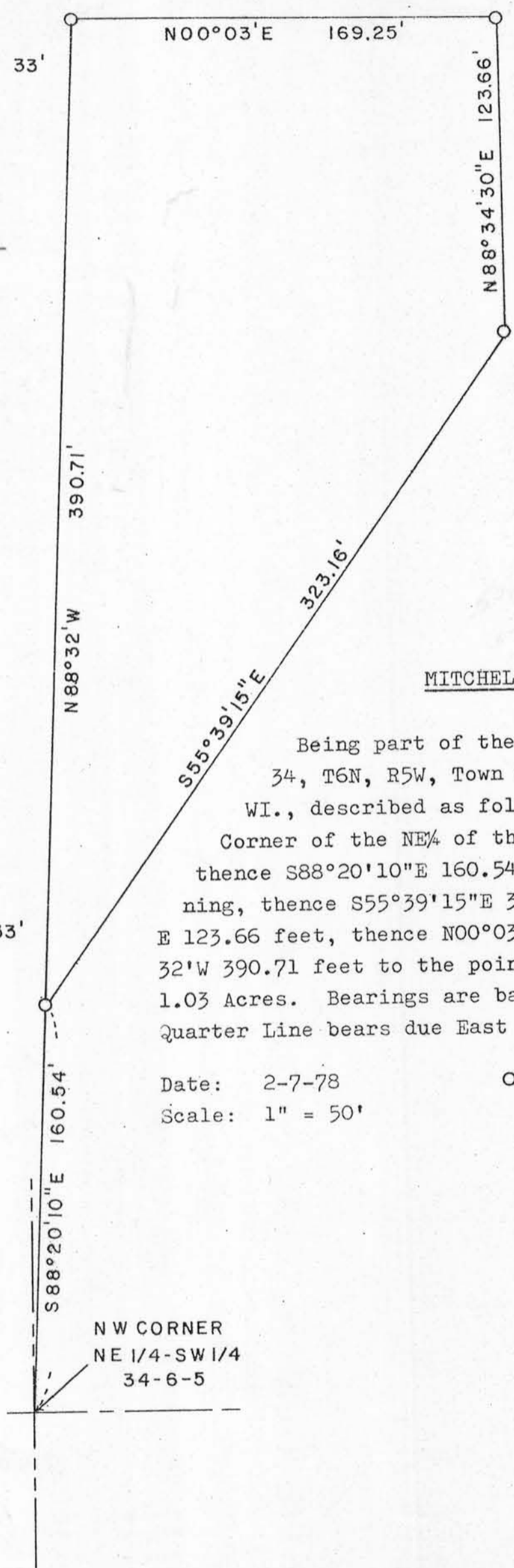

Joseph S. Murphy

MITCHELL CLARK PROPERTY

Being part of the NE $\frac{1}{4}$ of the SW $\frac{1}{4}$ of Section 34, T6N, R5W, Town of Patch Grove, Grant County, WI., described as follows: Commencing at the NW Corner of the NE $\frac{1}{4}$ of the SW $\frac{1}{4}$ of said Section 34, thence S88°20'10"E 160.54 feet to the point of beginning, thence S55°39'15"E 323.16 feet, thence N88°34'30" E 123.66 feet, thence N00°03'E 169.25 feet, thence N88°32'W 390.71 feet to the point of beginning. Containing 1.03 Acres. Bearings are based on the assumption the Quarter Line bears due East and West.

Date: 2-7-78
 Scale: 1" = 50'

O — 1" x 30" I.P. Mts.

NW CORNER
 NE 1/4-SW 1/4
 34-6-5