

SURVEY PLAT

Survey for: West Grant School District April 28, 1980

Sheet 1 of 1

Located in the Northwest Quarter (NW1/4) of Section 33,
T. 6 N., R. 5 W., Grant County, Wisconsin.

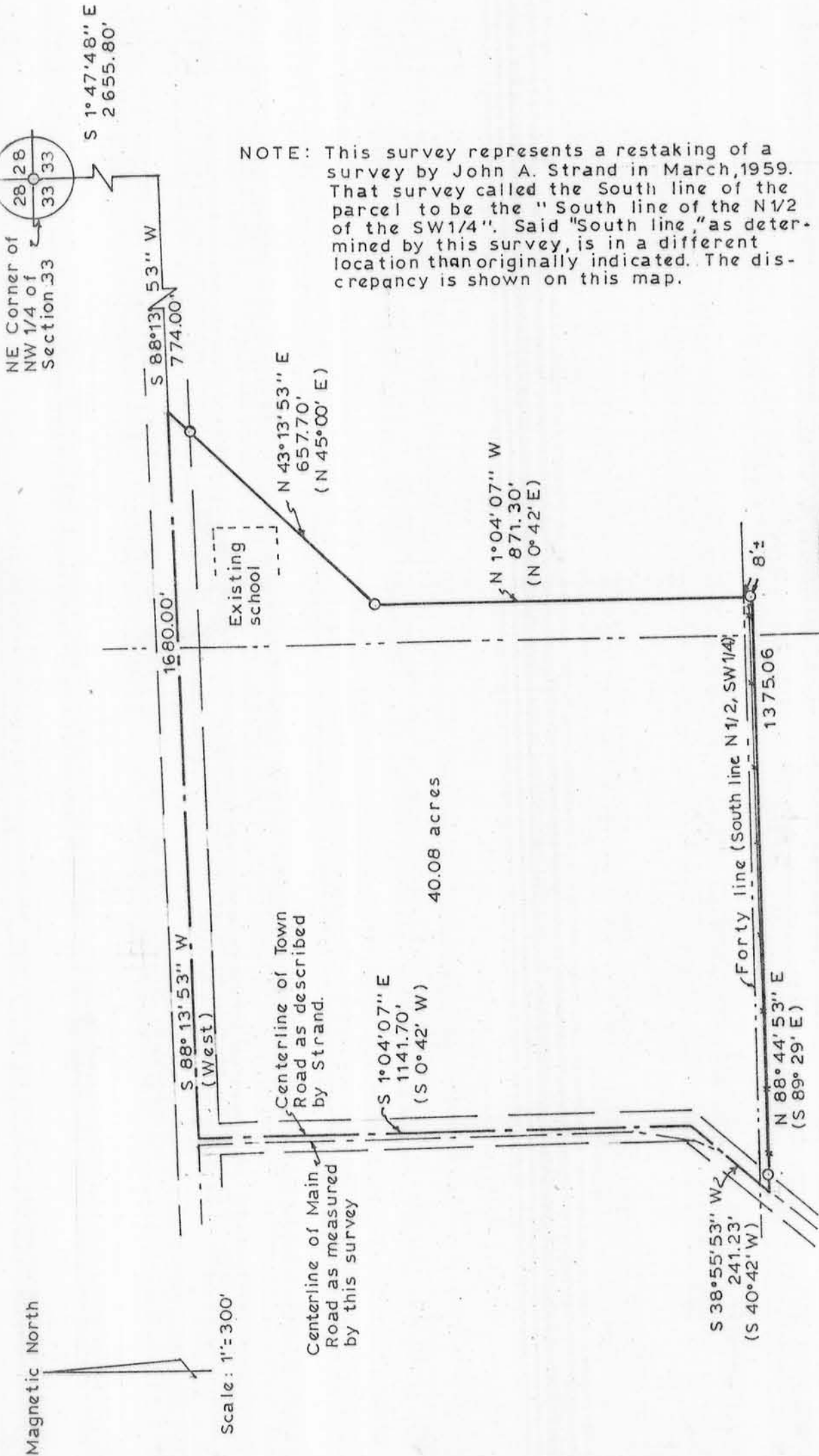

NOTE: This survey represents a restaking of a survey by John A. Strand in March, 1959. That survey called the South line of the parcel to be the "South line of the N1/2 of the SW1/4". Said "South line," as determined by this survey, is in a different location than originally indicated. The discrepancy is shown on this map.



Kenneth A. Kerst, Jr.
Kenneth A. Kerst, Jr.
Registered Land Surveyor S-1385

LEGEND:

- 1" Diameter x 24" iron pipe weighing 1.13 lbs./lin. ft. placed.
- *— Existing fence line.
- (West) Bearing as described by Strand

WOODLAND CONSULTANTS, INC.
RICHLAND COUNTY BANK BUILDING, RICHLAND CENTER, WISCONSIN