

SURVEY PLAT

HOVELSRUD CONSULTING ASSOCIATES
ENGINEERING - LAND SURVEYING
RICHLAND COUNTY BANK BUILDING
RICHLAND CENTER, WISCONSIN 53581

SURVEY FOR: Frazier Junk Yard

November 8, 1972

A SURVEY of a PARCEL of LAND Described as Follows:

A Survey of Lots 11 and 12 of Block 6, Original Plat of the City of Boscobel, Grant County, Wisconsin.

LEGEND:

○ 5/8"Ø X 24" Reinforcing Bar Placed

● 2"Ø X 36" Iron Pipe Placed

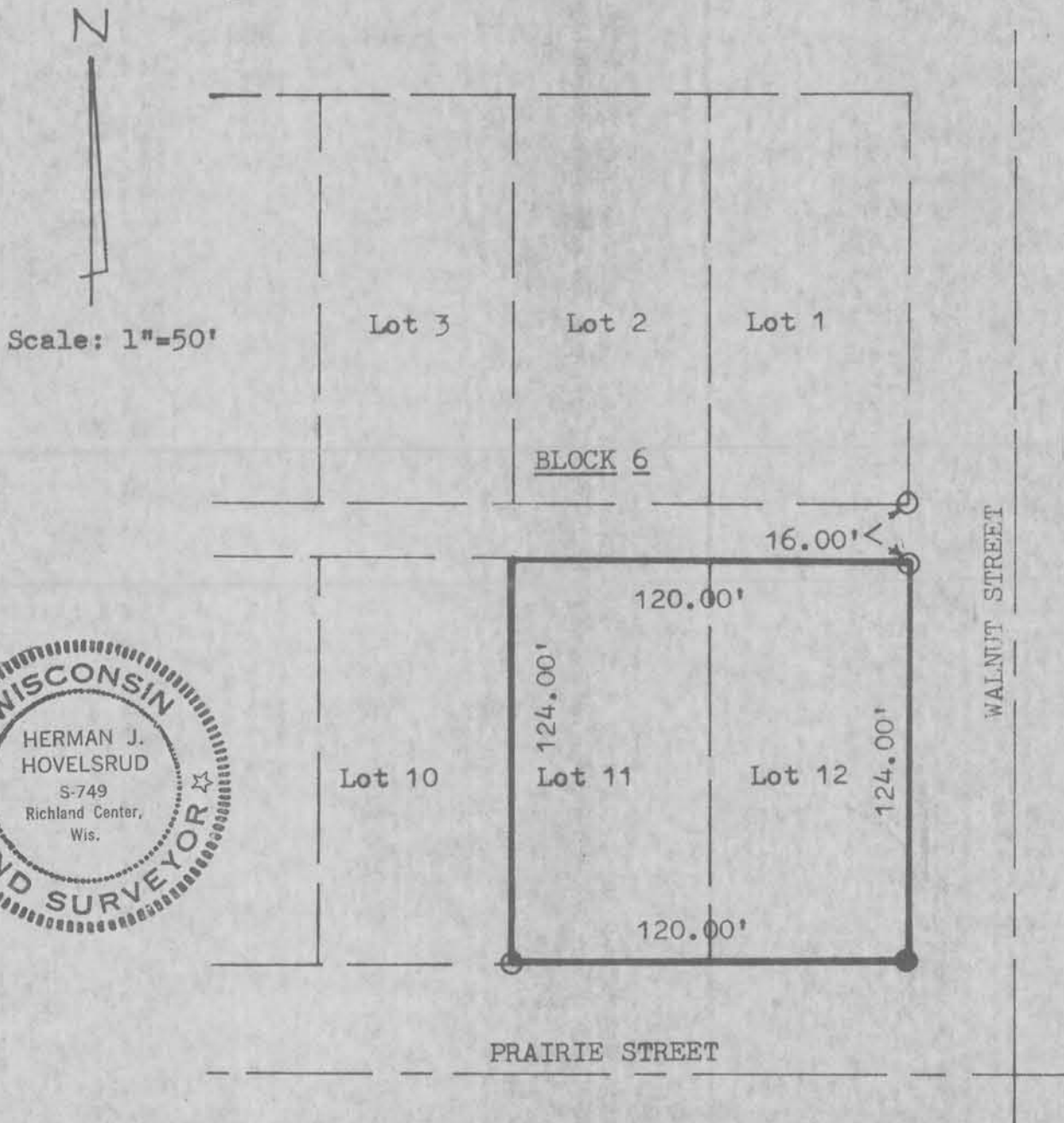

I certify that I have surveyed the above described parcel of land and that the following Plat is an accurate survey and a true representation thereof and correctly shows the exterior boundary lines of said parcel and the correct measurements thereof.

Richland Center, Wisconsin
November 8, 1972

Herman J. Hovelsrud
Herman J. Hovelsrud
Registered Land Surveyor S-749