

# SURVEY PLAT

HOVELSRUD CONSULTING ASSOCIATES LTD.  
ENGINEERING - LAND SURVEYING - PLANNING  
BUILDINGS - STRUCTURES - SOIL INVESTIGATIONS  
RICHLAND COUNTY BANK BUILDING  
RICHLAND CENTER, WISCONSIN 53581

Survey For: John Jones Realty

January 31, 1978

Sheet 2 of 2

Parcel located in the Southwest Quarter (SW $\frac{1}{4}$ ) of the South-  
west Quarter (SW $\frac{1}{4}$ ) of Section 20, T.6 N., R.5 W., Grant  
County, Wisconsin.

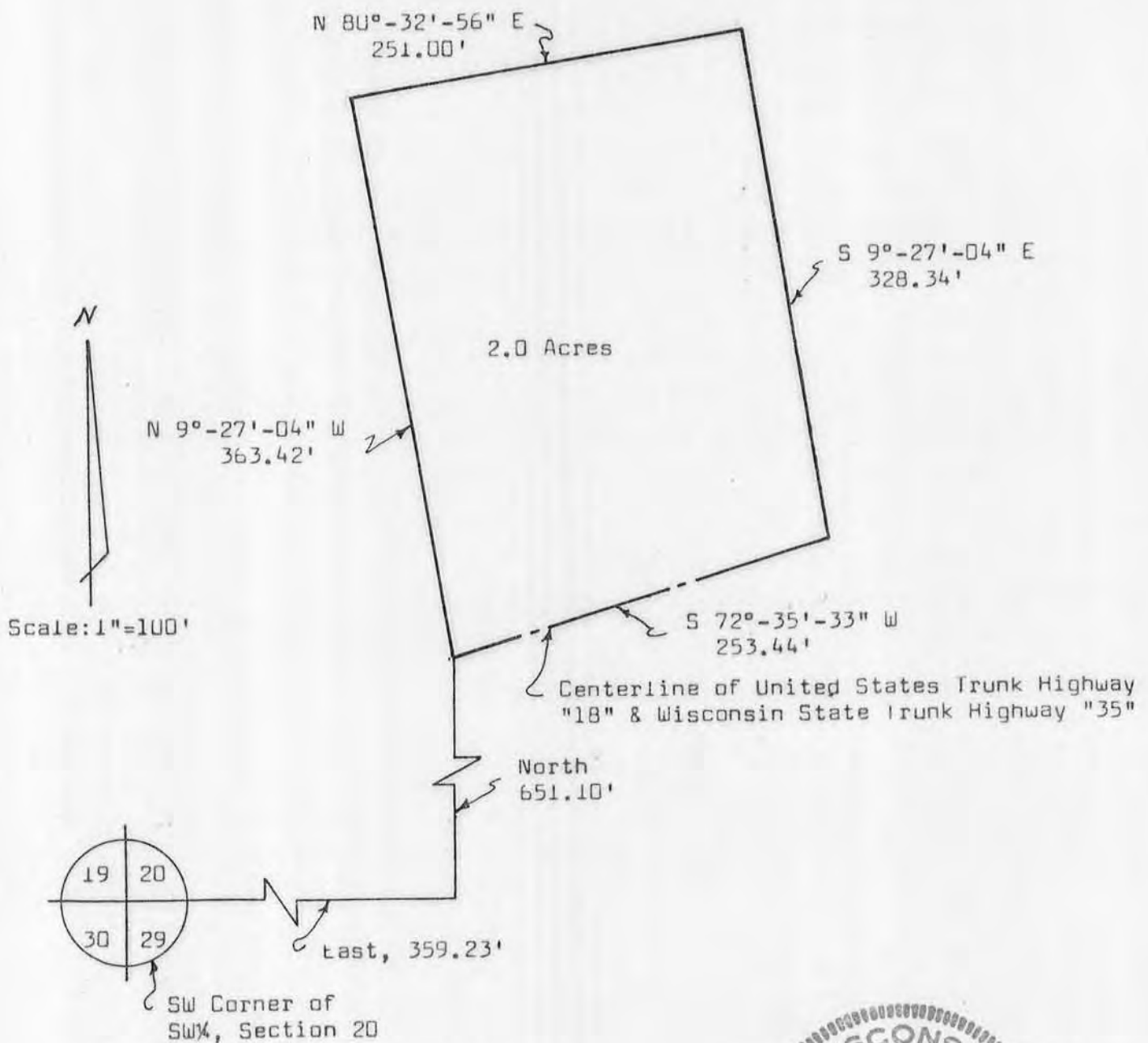

WISCONSIN  
MICHAEL D. GOEBEL  
S-1241  
RICHLAND CENTER  
MICHAEL D. GOEBEL  
Registered Land Surveyor S-1241  
LAND SURVEYOR

# SURVEY PLAT

HOVELSRUD CONSULTING ASSOCIATES LTD.  
ENGINEERING - LAND SURVEYING - PLANNING  
BUILDINGS - STRUCTURES - SOIL INVESTIGATIONS  
RICHLAND COUNTY BANK BUILDING  
RICHLAND CENTER, WISCONSIN 53581

SURVEY FOR: John Jones Realty

January 31, 1978

Sheet 1 of 2

A SURVEY OF A PARCEL OF LAND DESCRIBED AS FOLLOWS:

Commencing at the Southwest Corner of Section 20, T. 6 N., R. 5 W., Grant County, Wisconsin; Thence East 359.23 feet; Thence North 651.10 feet to a point in the centerline of United States Trunk Highway "18" and Wisconsin State Trunk Highway "35";

Thence N 9°-27'-04" W, 363.42 feet;

Thence N 80°-32'-56" E, 251.00 feet;

Thence S 9°-27'-04" E, 328.34 feet to a point in the centerline of United States Trunk Highway "18" and Wisconsin State Trunk Highway "35";

Thence S 72°-35'-33" W, 253.44 feet to the point of beginning;

The above described parcel of land being located in the Southwest Quarter (SW $\frac{1}{4}$ ) of the Southwest Quarter (SW $\frac{1}{4}$ ) of Section 20, T. 6 N., R. 5 W., Grant County, Wisconsin and containing 2.0 acres and being subject to conveyances for roadway purposes.

I certify that I have surveyed the above described parcel of land and that the following Plat is an accurate survey and a true representation thereof and correctly shows the exterior boundary lines of said parcel and the correct measurements thereof to the best of my knowledge and belief.

Dated this 6th day  
of March, 1978  
Richland Center, Wisconsin

  
Michael D. Goebel  
Registered Land Surveyor S-1241

