

SURVEY PLAN

**HOVELSRUD CONSULTING ASSOCIATES
ENGINEERING - LAND SURVEYING
RICHLAND COUNTY BANK BUILDING
RICHLAND CENTER, WISCONSIN 53581**

Sheet 2 of 2
Survey for: Ahren's Realty

September 18, 1975

Line located in the Southwest Quarter (SW ¼) of the Southwest Quarter (SW ¼) of Section 20, T. 6 N., R. 5 W., Grant County, Wisconsin.

LEGEND

- △ 3/4" diameter X 24" reinforcing bar placed, min. wt. 1.50 lbs./ lin. ft.
- existing fence post painted red
- x—x— existing fenceline

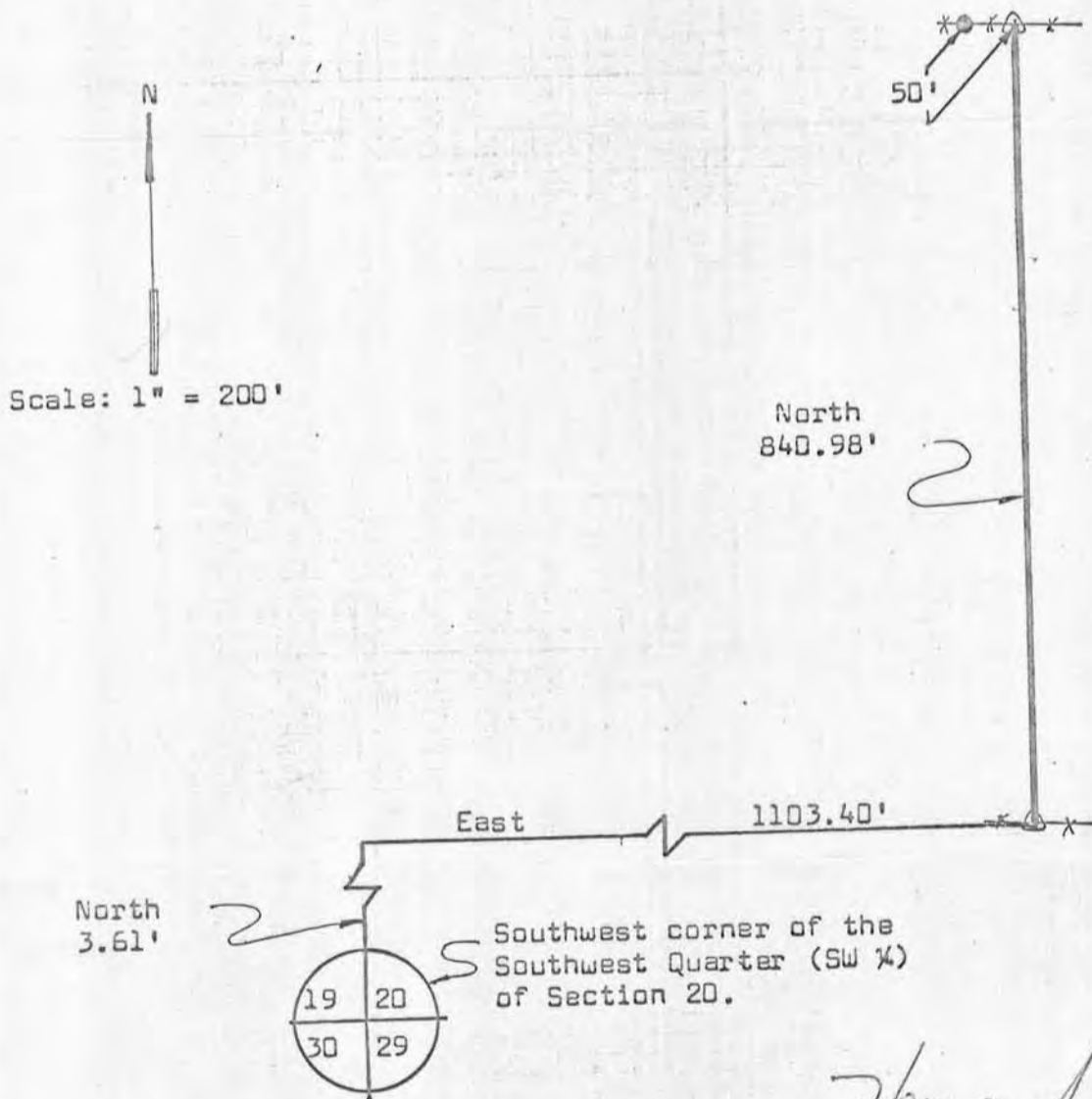

*Homer,
This is copy of Birchhom
line survey that you
requested. Call at your
convenience
Bal*

Herman J. Hovelsrud
Herman J. Hovelsrud
Registered Land Surveyor S-749



HOVELSRUD CONSULTING ASSOCIATES
ENGINEERING - LAND SURVEYING
RICHLAND COUNTY BANK BUILDING
RICHLAND CENTER, WISCONSIN 53581

SURVEY FOR: Ahren's Realty

September 18, 1975

Sheet 1 of 2

A SURVEY OF A LINE DESCRIBED AS FOLLOWS:

Commencing at the Southwest corner of the Southwest Quarter (SW $\frac{1}{4}$) of Section 20, T. 6 N., R. 5 W., Grant County, Wisconsin; Thence North, 3.61 feet; Thence East, 1103.40 feet to a 3/4 inch diameter reinforcing bar in an existing fenceline and the point of beginning;

Thence North, 840.98 feet to a 3/4 inch diameter reinforcing bar in an existing fenceline and the end of said line;

The above described line being located in the Southwest Quarter (SW $\frac{1}{4}$) of the Southwest Quarter (SW $\frac{1}{4}$) of Section 20, T. 6 N., R. 5 W., Grant County, Wisconsin.

I certify that I have surveyed the above described Line and that the following Plat is an accurate survey and a true representation thereof and correctly shows the correct measurements thereof.

Dated this 23rd day
of September, 1975
Richland Center, Wisconsin

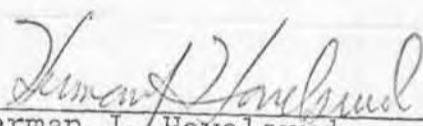
Herman J. Hovelsrud
Registered Land Surveyor S-749

