

PLAT OF RESURVEY
ROGER MYERS

COMMENCING AT THE SOUTHWEST CORNER OF SECTION 20, TOWN 6 NORTH, RANGE 5 WEST, GRANT COUNTY, WIS.; THENCE EAST 359.23 FEET; THENCE NORTH 651.10 FEET TO A POINT IN THE CENTERLINE OF UNITED STATES TRUNK HIGHWAY "18" AND WISCONSIN STATE TRUNK HIGHWAY "35"; THENCE NORTH 9°27'04" WEST, 363.42 FEET; THENCE NORTH 80°32'56" EAST, 251.00 FEET; THENCE SOUTH 9°27'04" EAST, 328.34 FEET TO A POINT IN THE CENTERLINE OF UNITED STATES TRUNK HIGHWAY "18" AND WISCONSIN STATE TRUNK HIGHWAY "35"; THENCE SOUTH 72°35'33" WEST, 253.44 FEET TO THE POINT OF BEGINNING; THE ABOVE DESCRIBED PARCEL OF LAND BEING LOCATED IN THE SOUTHWEST QUARTER (SW 1/4) OF THE SOUTHWEST QUARTER (SW 1/4) OF SECTION 20, TOWN 6 NORTH RANGE 5 WEST, GRANT COUNTY, WIS. CONTAINING 2.0 ACRES AND BEING SUBJECT TO CONVEYANCES FOR ROADWAY PURPOSES.

STATE OF WISCONSIN)
COUNTY OF GRANT) SS

SURVEYOR'S CERTIFICATE

I, BRUCE W. CECKA, A WISCONSIN REGISTERED LAND SURVEYOR, NO. S-1870, DO HEREBY CERTIFY THAT AT THE REQUEST OF MR. ROGER MYERS, I HAVE MADE A RESURVEY OF THE ABOVE DESCRIBED LEGAL DESCRIPTION AS IT APPEARS AND IS RECORDED IN VOLUME 536, PAGE 523 IN THE OFFICE OF REGISTER OF DEEDS IN GRANT COUNTY, WISCONSIN AND ORIGINALLY SURVEYED BY MICHAEL D. GOEBEL R.L.S. S-1241, AND THAT I HAVE FOUND AND/OR SET THE SURVEY MONUMENTS, ALL AS SHOWN, AND THAT THERE ARE NO APPARENT ENCROACHMENTS, EXCEPT AS SHOWN ON THE ACCOMPANYING PLAT. IT SHOULD BE NOTED THAT IN THE PERFORMANCE OF THE RESURVEY, THE COURSES AND DISTANCES MAY VARY FROM THE RECORDED CALLS BASED ON THE EXISTENCE OF FOUND MONUMENTATION, OCCUPATION OR OTHER CONTROLLING CALLS OR CONDITIONS THAT HAVE OCCURRED IN THE COURSE OF THIS RESURVEY, AND IN ACCORDANCE WITH THE INFORMATION FURNISHED TO THE BEST OF MY KNOWLEDGE AND BELIEF.

SIGNED AND SEALED THIS 18TH DAY OF APRIL, 1987.

Bruce W. Cecka

BRUCE W. CECKA
WISCONSIN REGISTERED LAND SURVEYOR
NO. S-1870

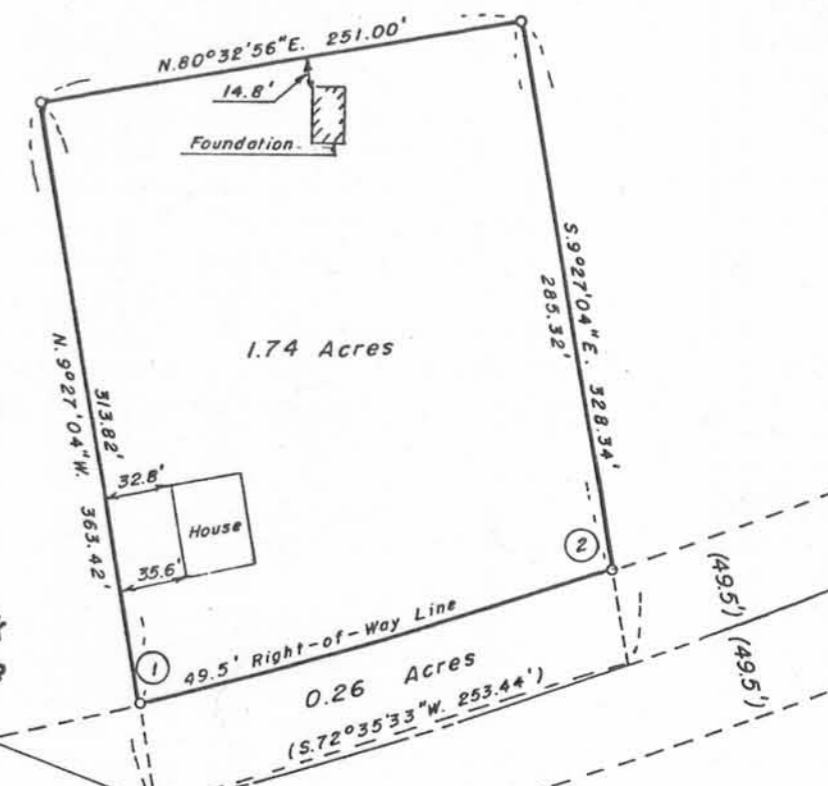

Centerline of United States Trunk Highway "18" & Wisconsin State Trunk Highway "35" & Point of Beginning

1-2
PARTIAL RIGHT-OF-WAY CURVE
DATA

R- 2574.45'
Δ- 5°37'27"
ARC- 252.71'
CHORD- 252.61'
S. 74°04'16" W.

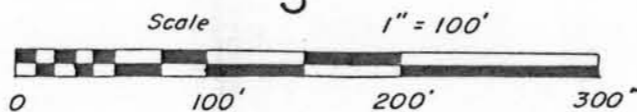
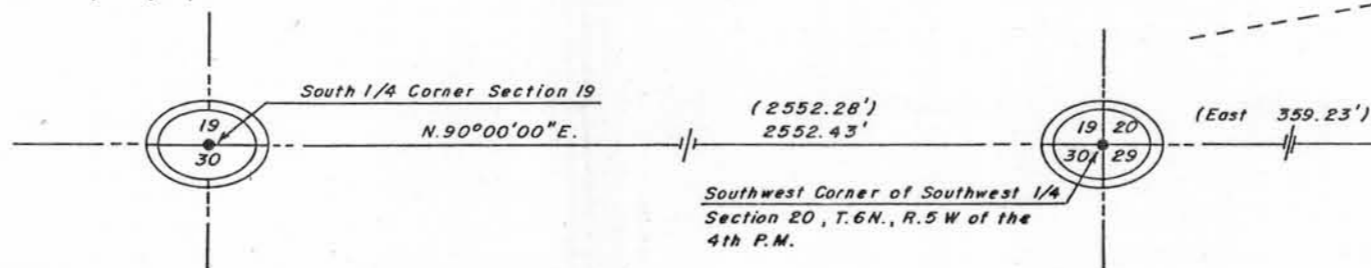

- | MEASURED DISTANCE/BEARING | RECORDED AS DISTANCE/BEARING |
|---------------------------|---|
| 0.00' | (0.00') |
| o | BOUNDARY OF THE PROPERTY SURVEYED |
| o | 3/4"x30" IRON BAR SET WEIGHING 1.150 LBS./LIN.FT. |
| • | 3/4" IRON REBAR FOUND |

Surveyed for
Mr. Roger Myers



BRUCE W. CECKA
R.R. 2
BOX 235
PRAIRIE DU CHIEN, WISCONSIN 53821
TELEPHONE (608) 326-4316