

TRICE COLLINS PROPERTY DESCRIPTION  
MILLVILLE TOWNSHIP  
GRANT COUNTY, WIS.  
7/24/67

DESCRIPTION:

Commencing at a point which is 774.74 ft. East of the N $\frac{1}{4}$  corner of Sec. 2, T6N, R5W, 4th P.M. Grant County, Wisconsin; thence East, 216.47 ft. along the section line; thence S 31° 21' E, 18.53 ft.; thence S 60° 30' W, 180.59 ft.; thence N 33° 21' W, 125.40 ft. to the point of beginning, containing .30 acres more or less.

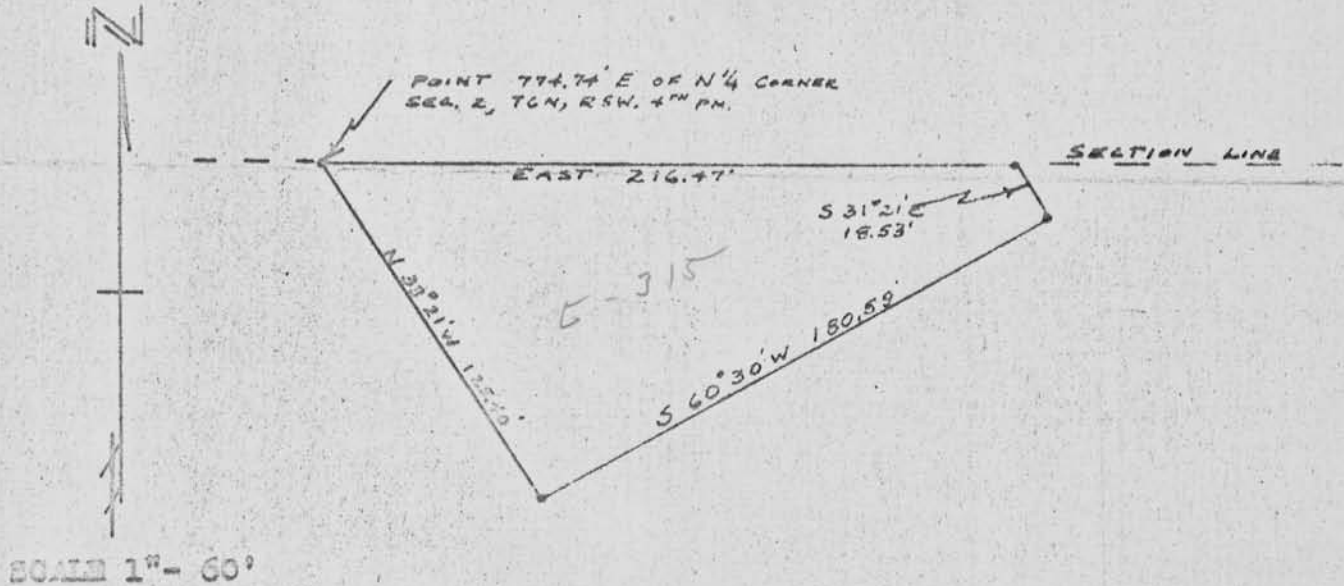

D.C. Dixon 8-304  
D.C. Dixon, Registered Surveyor