

Dec. 9 - 1936.

JOHN T. BUSER
Civil Engineer
PLATTEVILLE, WIS.

L. J. Haskins
John T. Buser
County Surveyor.

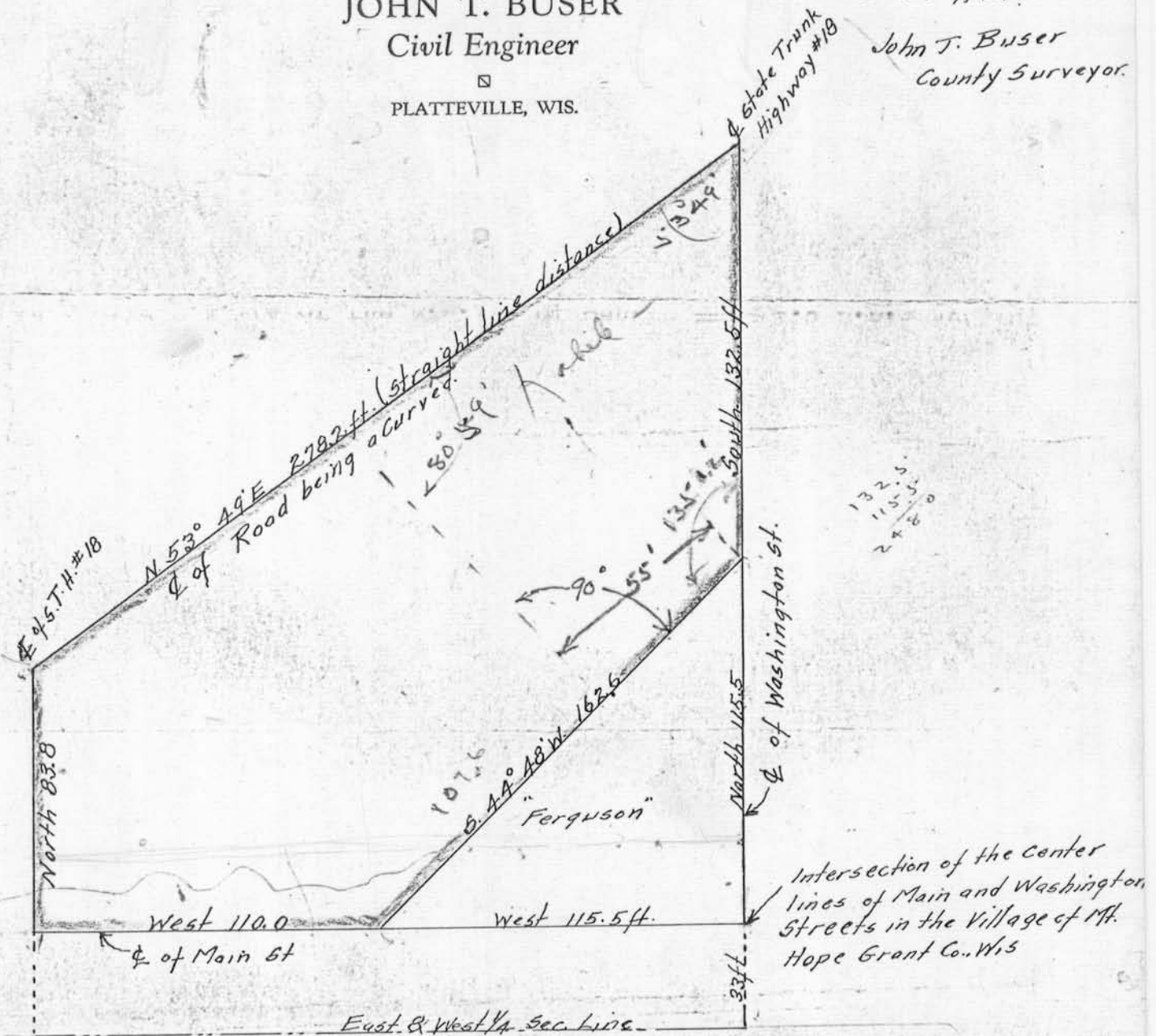

A part of Block 20 of the Village of Mount Hope, Grant County, Wisconsin situated on the S.E. 1/4 of the N.W. 1/4 of Sec. 28 T. 6 N. R. 4 West of the 4th P.M., described as follows, to-wit:- Commencing at a point 115.5 feet West of the intersection of the Center lines of Main Street and Washington Street in the Village of Mount Hope Grant County, Wisconsin, thence running West 110.0 feet, thence North 83.8 feet to the Center line of S.T.H. No. 18 thence along the Center line of said highway (being along a curve to the left the straight line distance of which bears) N. 53° 49' E. 278.2 feet, thence South 132.5 feet; thence S. 44° 48' W. 162.6 feet to the place of beginning.

115.5
110
225.5

132.5
115.5
248.0