

SURVEY MAP



Thom R. Grenlie

REGISTERED LAND SURVEYOR S-1051
114 S. Main, Verona, Wisc. 53593 (845-6882)



SURVEYOR'S CERTIFICATE

State of Wisconsin)
County of Dane) SS.

I, Thom R. Grenlie, hereby certify that this survey is in compliance with Wisconsin Statutes.

I also certify that I have surveyed and mapped the lands described hereon and that the map is a correct representation in accordance with the information provided.

Thom R. Grenlie

Thom R. Grenlie, Registered Land Surveyor

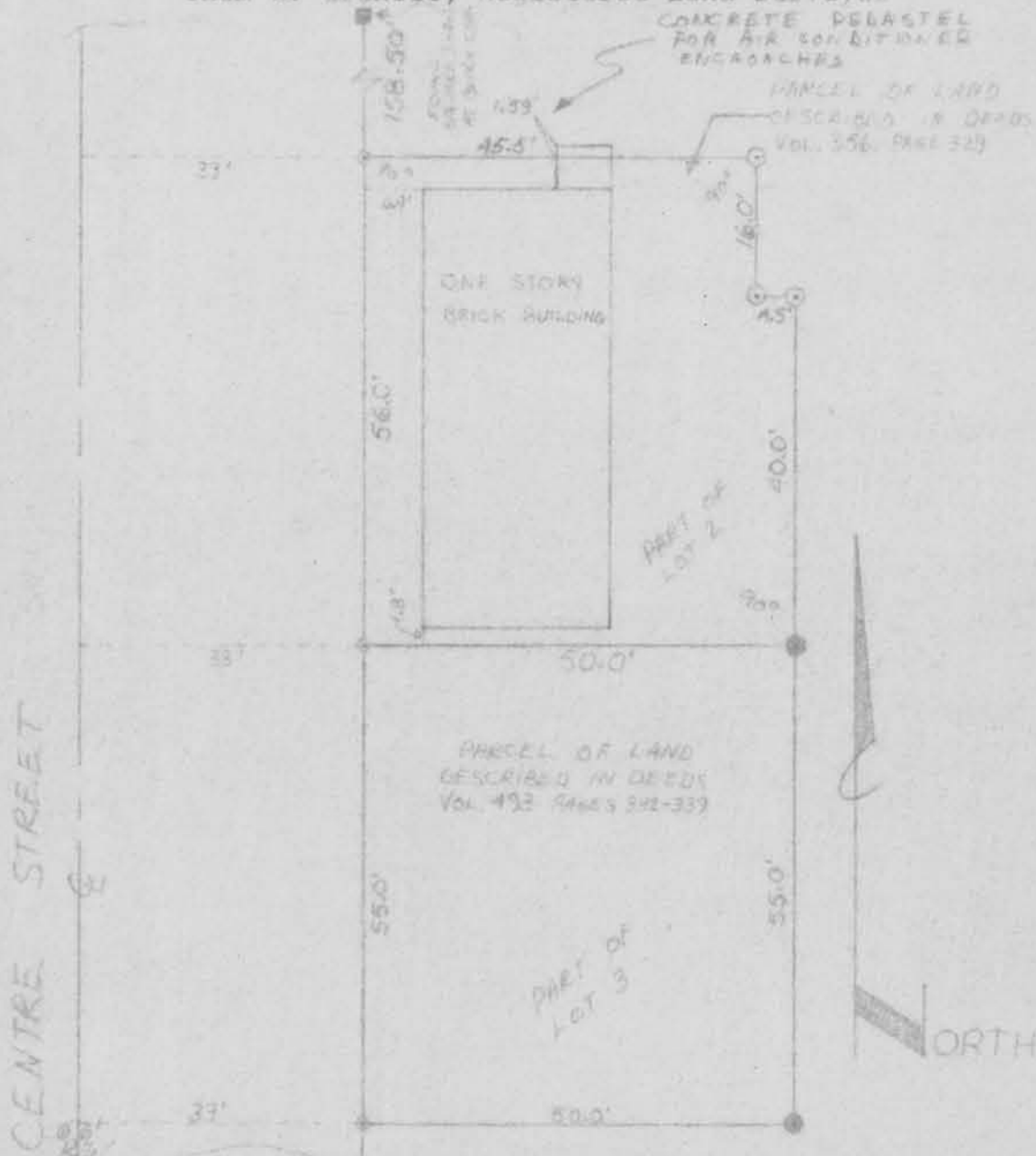

LEGEND

- Scale: 1 inch = 40 ft.
- iron stake found
- 1"x24" iron pipe set min.wt.=1.13#/ln ft.
- 1/2 inch drill hole in a mark
- FOUND SQUARE STAKE

SURVEYED TRG
DRAWN KOK
APPROVED _____
FIELD BOOK 6-A PART 1
DATE 9 JUNE 1977

MAP # 57

SURVEYED FOR: T.D.S. % ALL. HANNAESTUEN
113 N. MAIN ST., VERONA WI

DESCRIPTION-LOCATION: A PART OF LOTS TWO(2)
AND THREE(3) BLOCK 12 ORIGINAL PLAT
OF MOUNT HOPE GRANT CO. WI.

APPROVED FOR RECORDING PER _____
action of _____ 19__

REGISTER OF DEEDS CERTIFICATE
Received for recording this _____ day of _____
19__ at _____ o'clock _____ m.
and recorded in Volume _____ of Certified
Survey Maps of Dane County on Page _____

Register of Deeds
DOCUMENT # _____
CERTIFIED SURVEY MAP# _____ Vol. _____ Page _____