

SURVEY PLAT

HOVELSRUD CONSULTING ASSOCIATES
ENGINEERING - LAND SURVEYING
RICHLAND COUNTY BANK BUILDING
RICHLAND CENTER, WISCONSIN 53581

SURVEY FOR: John Barnett (Fritz) November 22, 1971

Sheet 2 of 2

A SURVEY of a PARCEL of LAND located in the NW $\frac{1}{4}$ of the NE $\frac{1}{4}$ of Section 26, T.7 N., R.4 W., Grant County, Wisconsin.

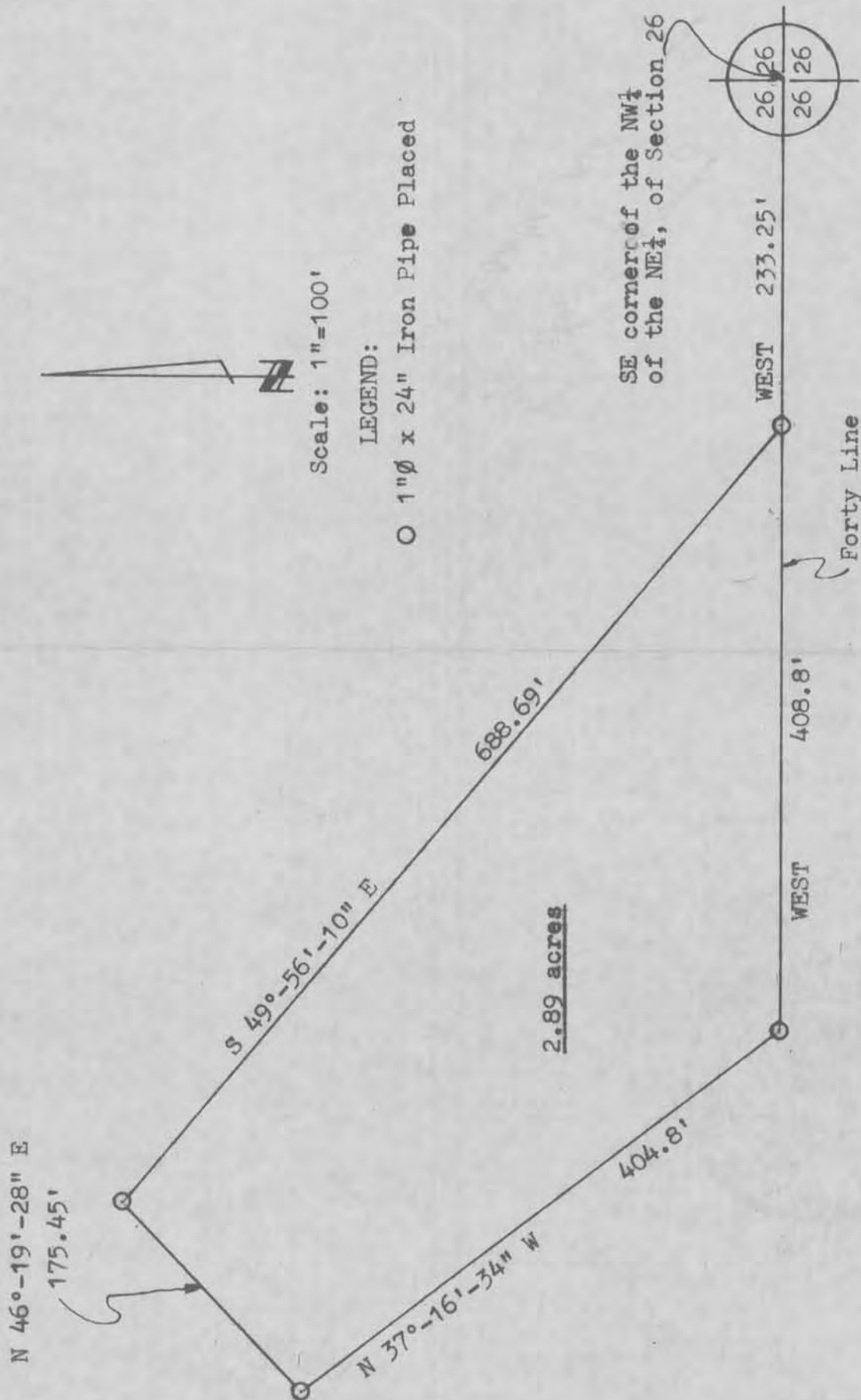

SURVEY PLAT

HOVELSRUD CONSULTING ASSOCIATES
ENGINEERING - LAND SURVEYING
RICHLAND COUNTY BANK BUILDING
RICHLAND CENTER, WISCONSIN 53581

SURVEY FOR: John Barnett(Fritz) November 22, 1971

Sheet 1 of 2

A SURVEY of a PARCEL of LAND Described as Follows:

Commencing at the Southeast Corner of the NW $\frac{1}{4}$, NE $\frac{1}{4}$, Section 26, T. 7 N., R. 4 W., Grant County, Wisconsin; thence West, 233.25 feet along the South Line of said NW $\frac{1}{4}$, NE $\frac{1}{4}$, to the point of beginning;

Thence West, 408.8 feet along said South Line;
Thence N 37°-16'-34" W, 404.8 feet;
Thence N 46°-19'-28" E, 175.45 feet;
Thence S 49°-56'-10" E, 688.69 feet to the point of beginning;

Said parcel being located in the NW $\frac{1}{4}$ of the NE $\frac{1}{4}$ of Section 26, T. 7 N., R. 4 W., Grant County, Wisconsin; and containing 2.89 acres.

I certify that I have surveyed the above described parcel of land and that the following Plat is an accurate survey and a true representation thereof and correctly shows the exterior boundary lines of said parcel and the correct measurements thereof.

Richland Center, Wisconsin
November 22, 1971

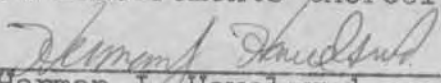
Herman J. Hovelsrud
Registered Land Surveyor S-749

