

B & B

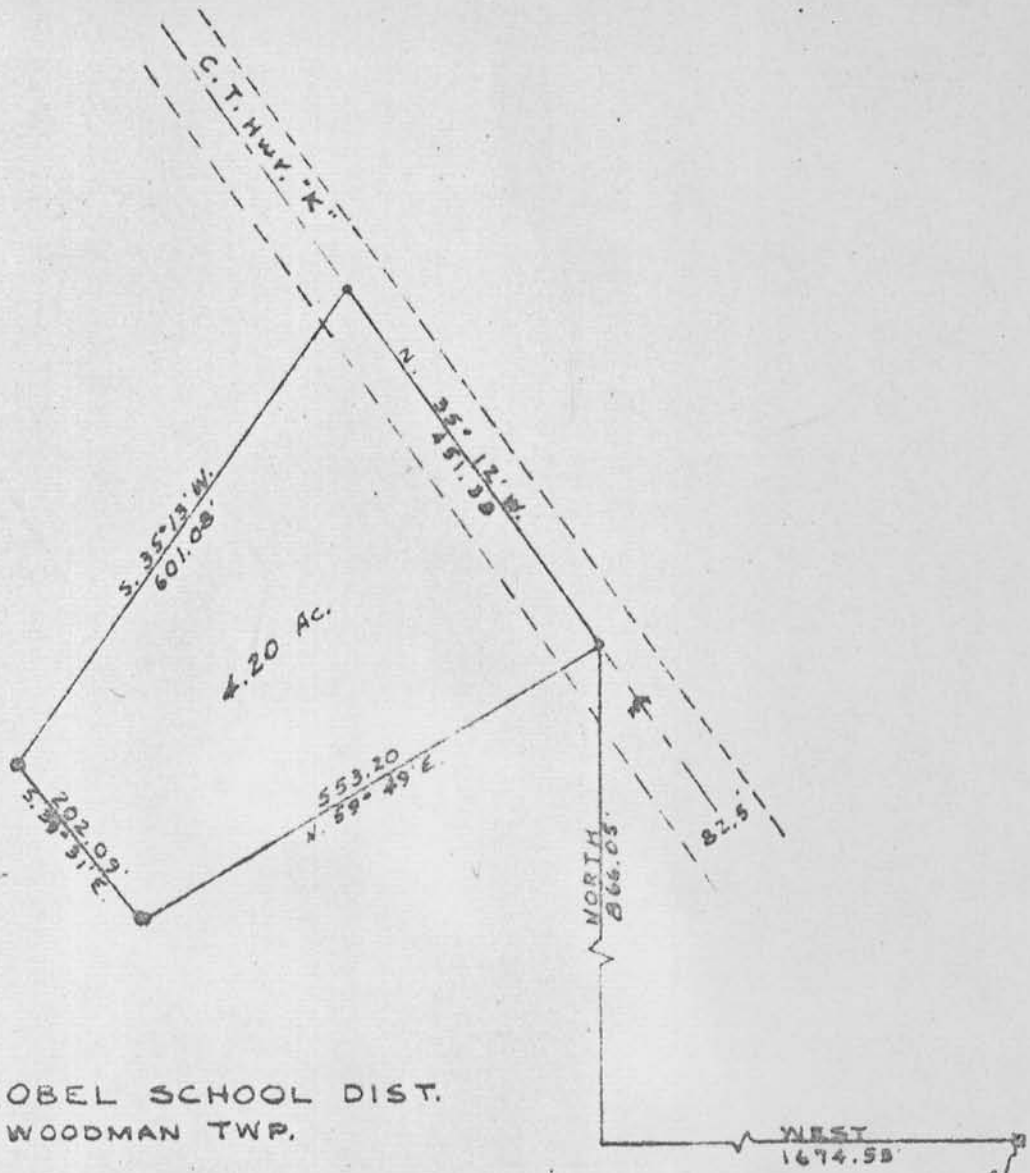

BOSCOBEL SCHOOL DIST.
WOODMAN TWP.

S.E. COR. OF N.E. 1/4 OF
S.E. 1/4, SEC. 26, T7N,
R4W, 4th RM.

DIXON & ORTH-SURVEYORS
PLATTEVILLE, WIS.

24 MA = road

Boscobel School Dist. Property
Woodman Township

Commencing at the S.E. Corner of the N.E. $\frac{1}{4}$ of the S.E. $\frac{1}{4}$ of
Sec. 26, T7N, R4W, 4th P.M., Grant County, Wisconsin, thence
North 866.05', thence West 1674.53' to a point in the center-
line of Co. Trk. Hwy. "K" and the point of beginning, thence
N. $35^{\circ} 12'$ W. 451.38' along the centerline of Co. Trk. Hwy. "K",
thence S. $35^{\circ} 13'$ W. 601.08', thence S. $39^{\circ} 31'$ E. 202.09',
thence N. $59^{\circ} 49'$ E. 553.20' to the point of beginning,
containing 4.89 acres, more or less.

D.C. Dixon & J.F. Orth
Registered Surveyors
Platteville, Wisconsin

August 17, 1964

348-2511
called
Sept. 2, 1964