

# SURVEY PLAT

HOVELSRUD CONSULTING ASSOCIATES  
ENGINEERING - LAND SURVEYING  
RICHLAND COUNTY BANK BUILDING  
RICHLAND CENTER, WISCONSIN 53581

Sheet 2 of 2

Survey for: Boscobel Area Schools

August 11, 1973

Parcel located in the Northwest Quarter (NW ¼) of the Southeast Quarter (SE ¼) of Section 26, T. 7 N., R. 4 E., Grant County, Wisconsin.

LEGEND:

○ 3/4" Ø X 24" reinforcing bar placed, min. wt. 1.50 lbs./ lin, ft.

● 1" Ø iron pipe located

— — — — — roadway centerline

*Herman J. Hovelsrud*  
Herman J. Hovelsrud  
Registered Land Surveyor S-749

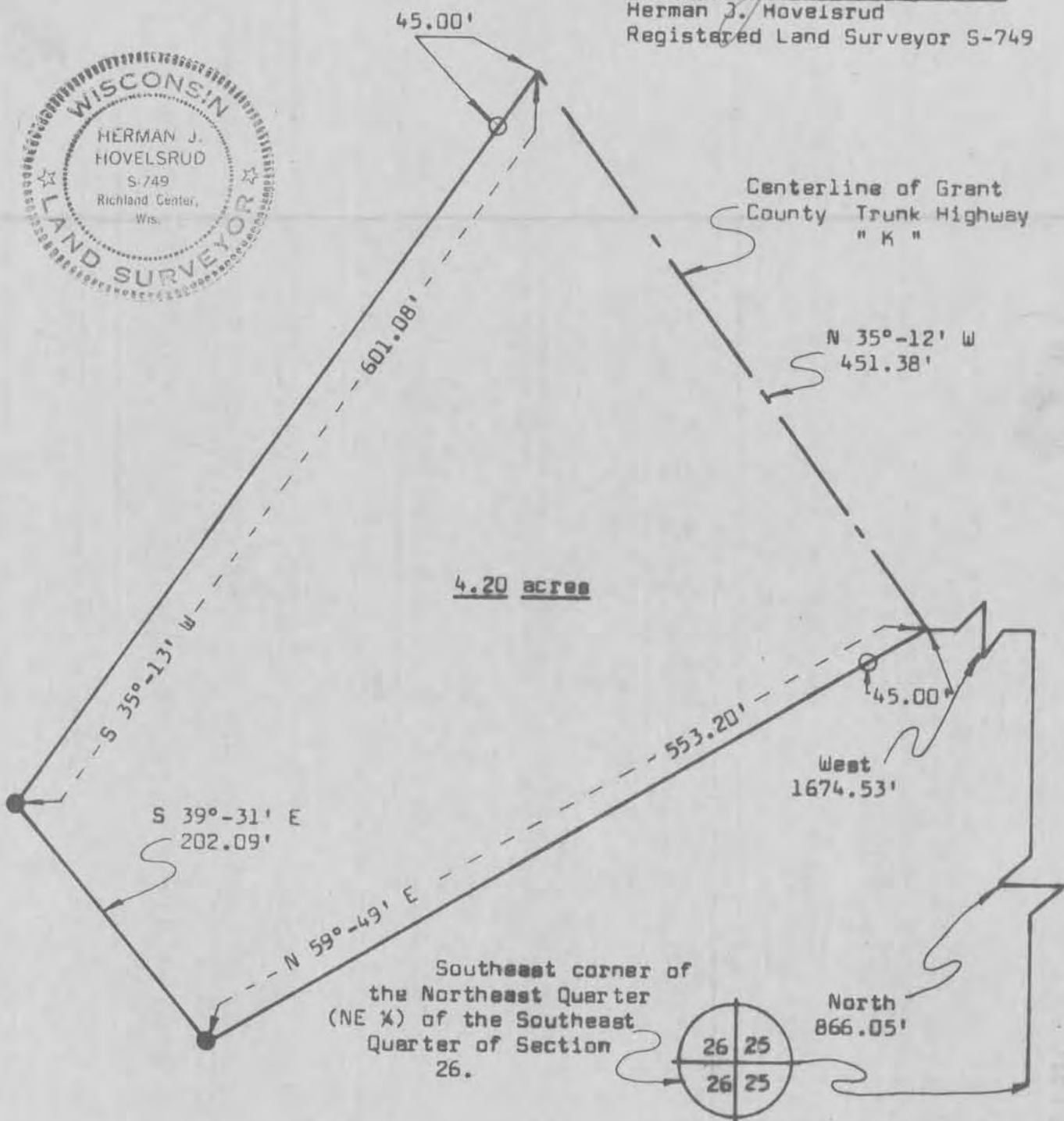

# SURVEY PLAT

HOVELSRUD CONSULTING ASSOCIATES  
ENGINEERING - LAND SURVEYING  
RICHLAND COUNTY BANK BUILDING  
RICHLAND CENTER, WISCONSIN 53581

SURVEY FOR: Boscobel Area Schools

August 11, 1973

Sheet 1 of 2

A SURVEY of a PARCEL of LAND Described as Follows:

Commencing at the Southeast Corner of the Northeast Quarter (NE $\frac{1}{4}$ ) of the Southeast Quarter (SE $\frac{1}{4}$ ) of Section 26, T. 7 N., R. 4 E., Grant County, Wisconsin; Thence North, 866.05 feet; Thence West, 1674.53 feet to a point in the Centerline of Grant County Trunk Highway "K" and the point of beginning;

Thence N 35°-12' W, 451.38 feet along said Centerline;  
Thence S 35°-13' W, 601.08 feet to an existing 1 inch diameter iron pipe;  
Thence S 39°-31' E, 202.09 feet to an existing 1 inch diameter iron pipe;  
Thence N 59°-49' E, 553.20 feet to the point of beginning;

The above described parcel of land being located in the Northwest Quarter (NW $\frac{1}{4}$ ) of the Southeast Quarter (SE $\frac{1}{4}$ ) of Section 26, T. 7 N., R. 4 E., Grant County, Wisconsin, and containing 4.20 acres and being subject to conveyances for roadway purposes.

I certify that I have surveyed the above described parcel of land and that the following Plat is an accurate survey and a true representation thereof and correctly shows the exterior boundary lines of said parcel and the correct measurements thereof.

Dated this 22nd day  
of October, 1973  
Richland Center, Wisconsin

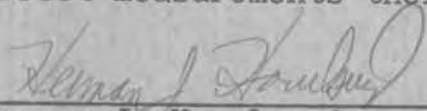
  
Herman J. Hovelsrud  
Registered Land Surveyor S-749

