

JOHN T. BUSER  
Civil Engineer

PLATTEVILLE, WIS.

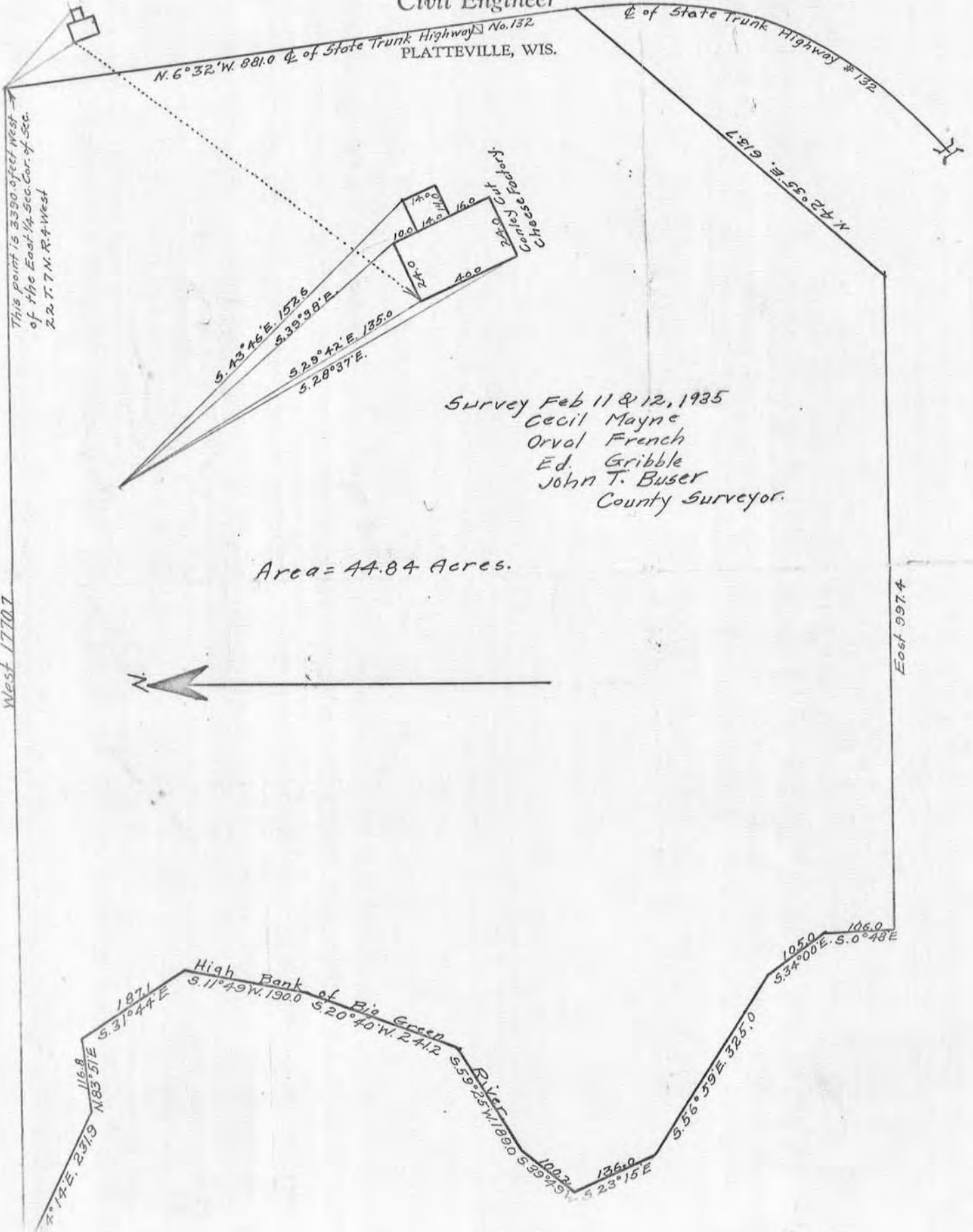

JOHN T. BUSER

*Civil Engineer*

□

PLATTEVILLE, WIS.

The following described in the S.W.1/4 of Sec.22 Described as follows, to-wit:  
Commencing at a point in the Center of State Trunk Highway No.132 which is  
3390.0 feet West of the Quarter Section corner on the East side of Section  
Twenty-two (22) Town Seven (7) North Range Four (4) West of the 4th P.M.  
Grant County, Wisconsin, thence running West 1770.0 feet to the highway bank  
of Green River thence along the high bank of said River S.64°14' E. 231.9  
feet, thence N.83°51' E. 116.8 feet, thence S.31°44' E. 187.1 feet, thence  
S.11°49' W. 190.0 feet, thence S.20°40' W. 241.2 feet, thence S.59°25' W. 189.0  
feet, thence S.39° 49' W. 100.2 feet, thence S.23° 15' E. 136.0 feet, thence  
S.56° 59' E. 325.0 feet, thence S.34°00' E. 105.0 feet, thence S.0°48' E.  
106.0 feet to the South line of the N.1/2 of the S.W.1/4 of said Sec.22,  
thence running East 997.4 feet, thence N.42° 35' E. 613.7 feet along the  
old River bed to the center line of State Highway No.132, thence along the  
center line of said highway N.6°32' W. 881.0 feet to the place of beginning,  
containing 44.84 acres.