

GEO. WICKSTROM PROPERTY DESCRIPTION

Commencing at the NE corner of Sec. 21, T7N, R4W, 4th P.M. Grant County, Wisconsin; thence South, 521.29'; thence West, 2640'; thence North, 277.2' to the south bank of the Wisconsin River; thence N 82°59'E, 752.4' along said bank; thence S 83°42'E, 597.3' along said bank; thence S 67°48'E, 363.0' along said bank; thence N 57°59'E, 669.2' along said bank to the north section line of Sec. 21, T7N, R4W; thence East, 396' along said section line to the point of beginning, containing 21.13 acres more or less.

PROPOSED ROAD DESCRIPTION

Commencing at the NE corner of Sec. 21, T7N, R4W, 4th P.M. Grant County, Wisconsin; thence South, 330.24' to the point of beginning of the centerline of the proposed road; thence S 75°14'E, 1023' to the west right of line of S.T.H. #132. The tract of land is to be 15' wide on each side of the above described centerline.

DIXON & ORTH
REGISTERED SURVEYORS
PLATTEVILLE, WIS.

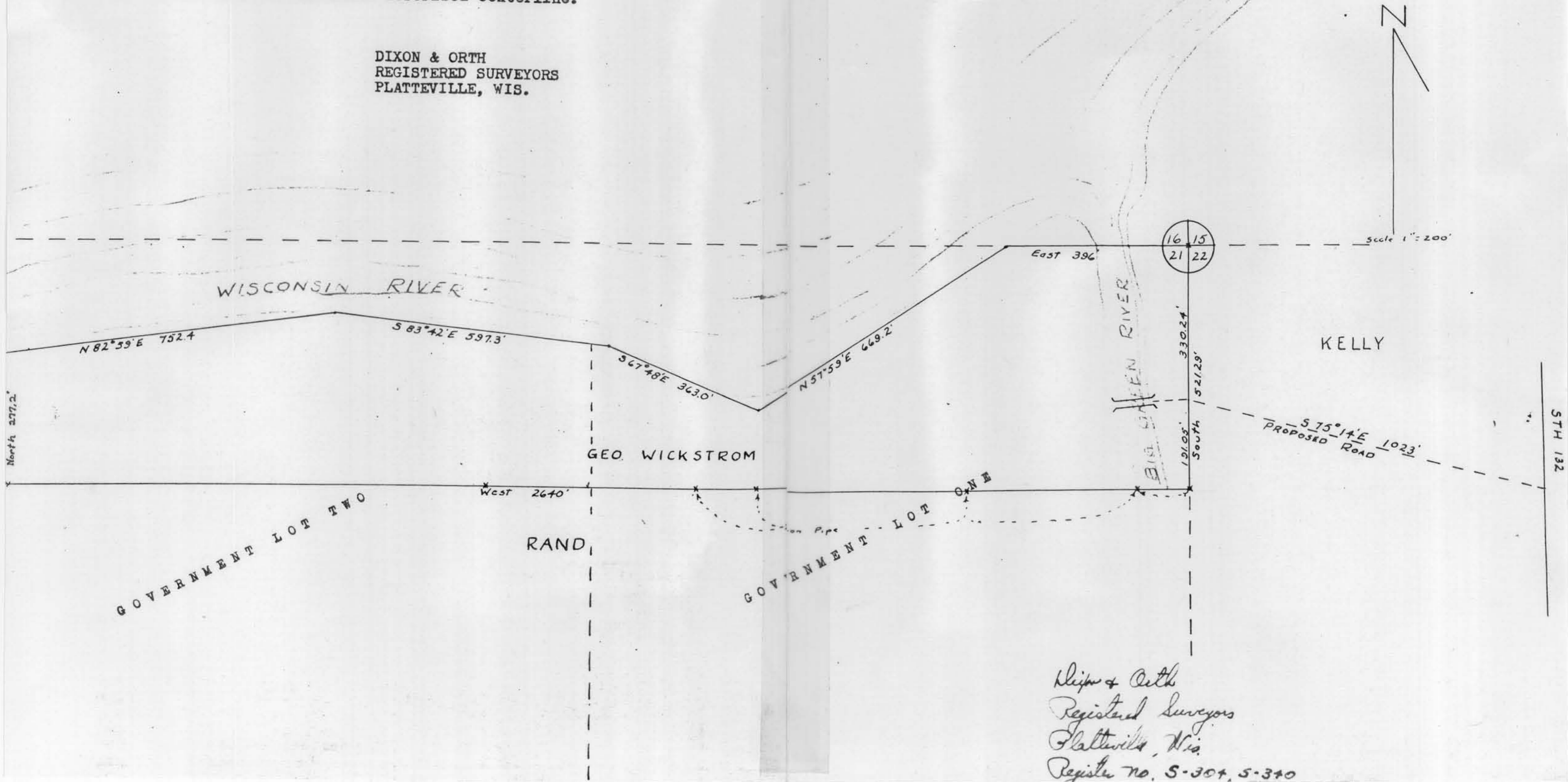

*Dixon & Orth
Registered Surveyors
Platteville, Wis.
Register No. S-304, S-340*