

SURVEY PLAT

HOVELSRUD CONSULTING ASSOCIATES
ENGINEERING - LAND SURVEYING
RICHLAND COUNTY BANK BUILDING
RICHLAND CENTER, WISCONSIN 53581

SURVEY FOR: Noel Edwards

March 23, 1973

Sheet 2 of 2

PARCEL LOCATED IN: SE¼ of the SW¼ of Section 12, T. 7 N., R. 4 W.,
Grant County, Wisconsin

LEGEND:

● 3/4"Ø Reinforcing Bar Placed

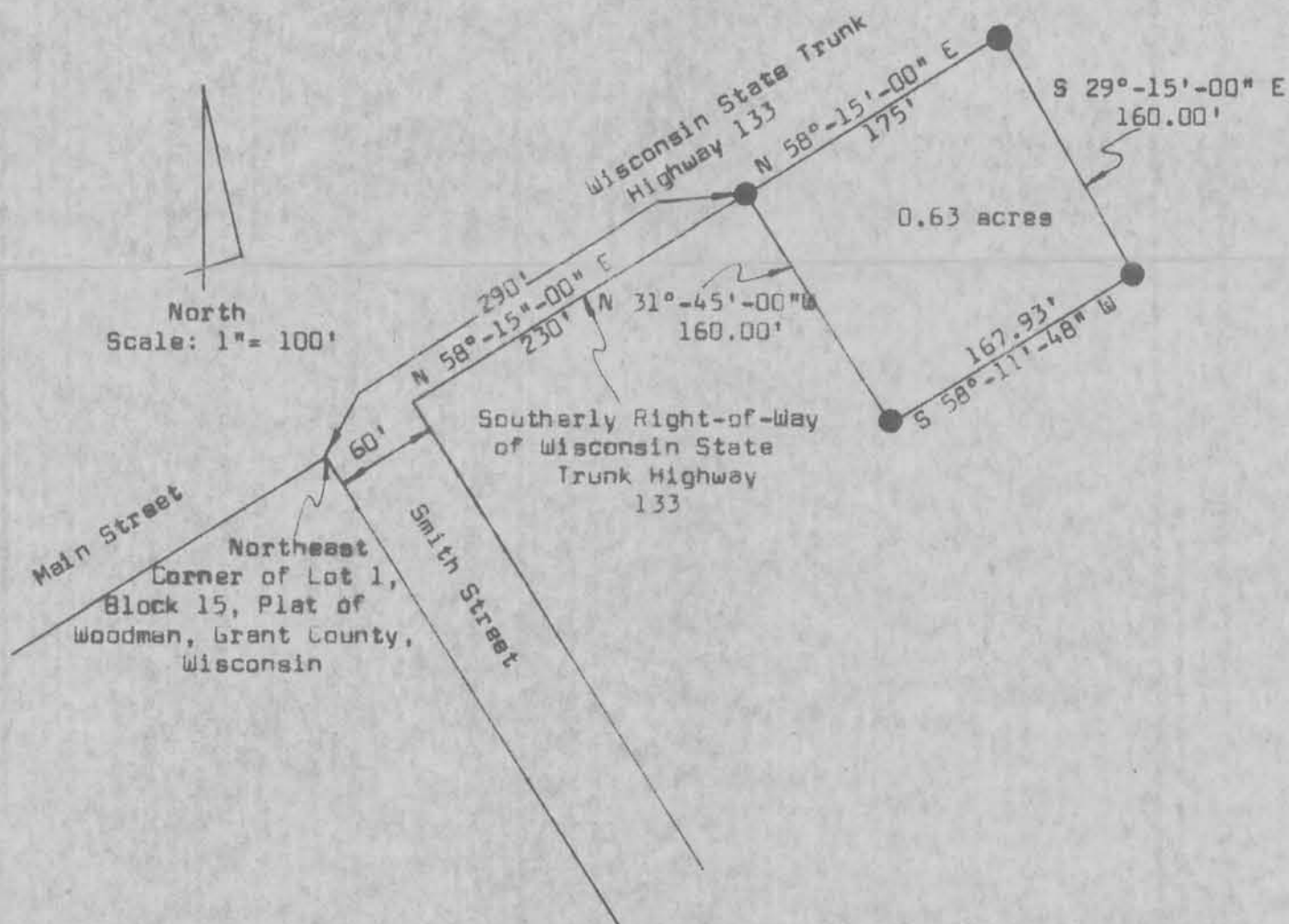

SURVEY PLAT

HOVELSRUD CONSULTING ASSOCIATES
ENGINEERING - LAND SURVEYING
RICHLAND COUNTY BANK BUILDING
RICHLAND CENTER, WISCONSIN 53581

SURVEY FOR: Noel Edwards

March 23, 1973

Sheet 1 of 2

A SURVEY of a PARCEL of LAND Described as follows:

Commencing at the Northeast Corner of Lot 1 Block 15,
Plat of Woodman, Grant County, Wisconsin; Thence N 58°-15'-00" E,
290.00 feet along the Southerly right-of-way limit of Wisconsin
State Trunk Highway 133 to the point of beginning;

Thence N 58°-15'-00" E, 175.00 feet along said Southerly
right of way limit;

Thence S 29°-15'-00" E, 160.00 feet;

Thence S 58°-11'-48" W, 167.93 feet;

Thence N 31°-45'-00" W, 160.00 feet to the point of
beginning.

The above described parcel of land being located in the
Southeast Quarter (SE $\frac{1}{4}$) of the Southwest Quarter (SW $\frac{1}{4}$) Section 12,
T. 7 N., R. 4 W., Grant County, Wisconsin, and containing
0.63 acres.

I certify that I have surveyed the above described parcel
of land and that the following Plat is an accurate survey and
a true representation thereof and correctly shows the exterior
boundary lines of said parcel and the correct measurements
thereof.

Richland Center, Wisconsin
March 23, 1973

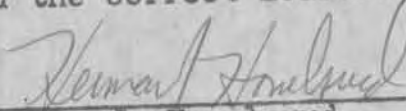
Herman J. Hovelsrud
Registered Land Surveyor S-749

