

ROBERT RICHARD PROPERTY
 REVISED SURVEY
 JAMESTOWN TOWNSHIP
 GRANT COUNTY, WISCONSIN
 9/1/75

DESCRIPTION:

Commencing at the S $\frac{1}{4}$ corner of Sec. 21, T1N, R2W, 4th P.M. Grant County, Wisconsin thence East, 117.13 ft. to the East right of way line of U.S.H. 151; thence N 12°47'W, 1074.33 ft. along said right of way line to the point of beginning; thence N 77°13'W, 228.46 ft.; thence N 78°02'E, 63.69 ft.; thence N 80°20'E, 30.78 ft.; thence N 77°33'E, 105.42 ft.; thence S 78°57'E, 46.25 ft. to the East right of way line of S.T.H. 151; thence S 12°47' 175.59 ft. along said right of way line to the point of beginning, containing .74 acres more or less.

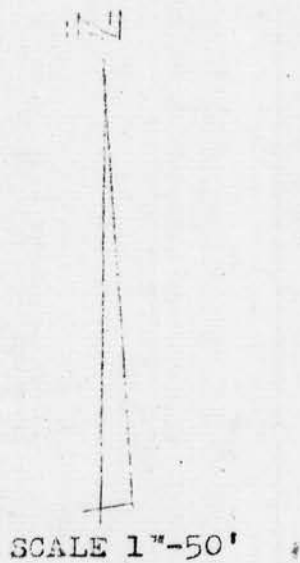
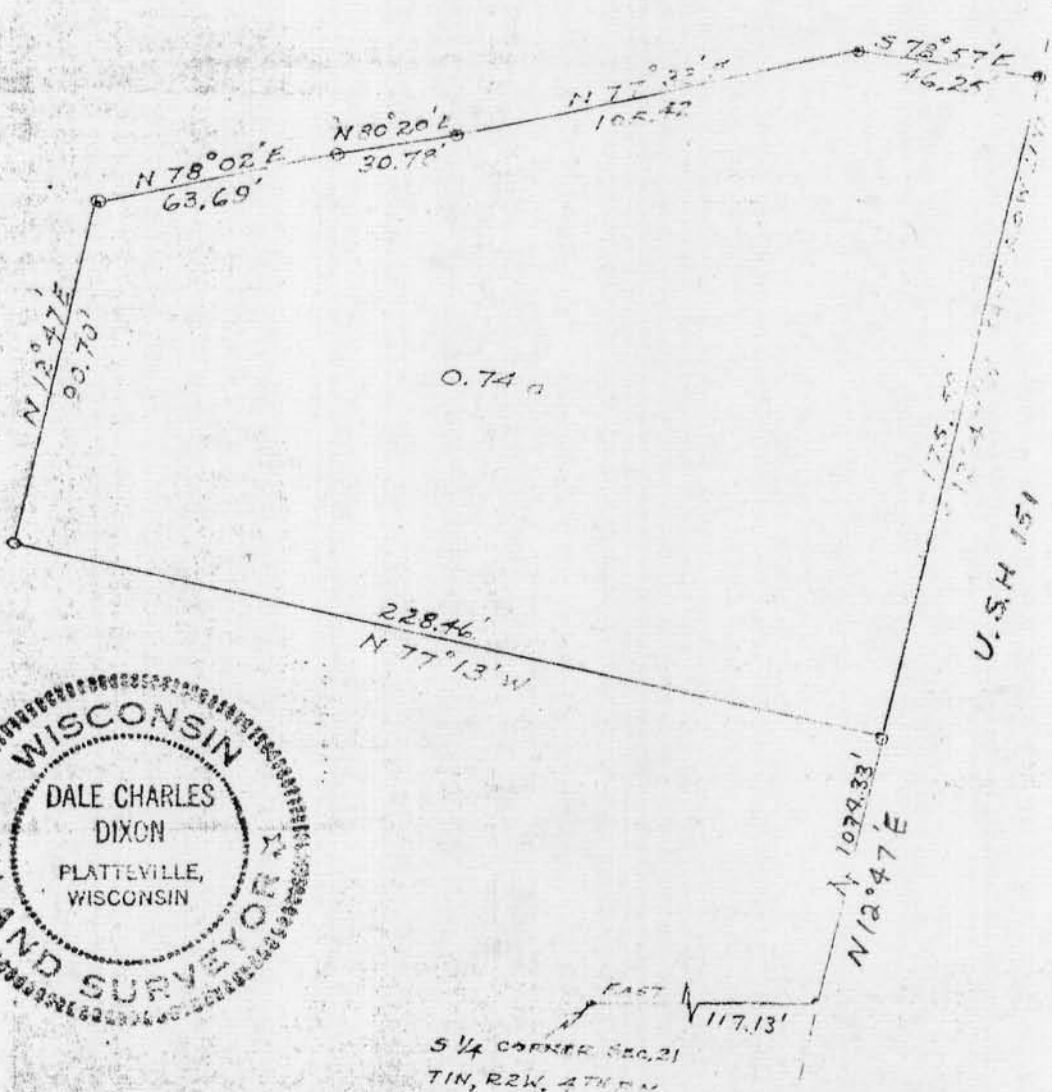

LEGEND
 1"x24" iron pipe

I, D.C. Dixon, registered surveyor, hereby certify that I surveyed the above described land and that the above plat is a correct representation thereof.

D.C. Dixon
 D.C. Dixon S-304

This survey erroneous.