

**HOVELSRUD SURVEY PLAT ASSOCIATES LTD.**  
 ENGINEERING - LAND SURVEYING - PLANNING  
 BUILDINGS - STRUCTURES - SOIL INVESTIGATIONS  
 RICHLAND COUNTY BANK BUILDING  
 RICHLAND CENTER, WISCONSIN 53581

SURVEY FOR: LEON METZ

SHEET 6 OF 6

DECEMBER 12, 1977

PARCELS LOCATED PARTLY IN THE SOUTHWEST QUARTER (SE<sup>1</sup>/<sub>4</sub>) OF THE SOUTHWEST QUARTER OF SECTION 21, PARTLY IN THE NORTHWEST QUARTER (NE<sup>1</sup>/<sub>4</sub>) OF SECTION 28, AND PARTLY IN THE NORTHWEST QUARTER (NW<sup>1</sup>/<sub>4</sub>) OF SECTION 28, ALL IN T. 1 N., R. 2 W., GRANT COUNTY, WISCONSIN.

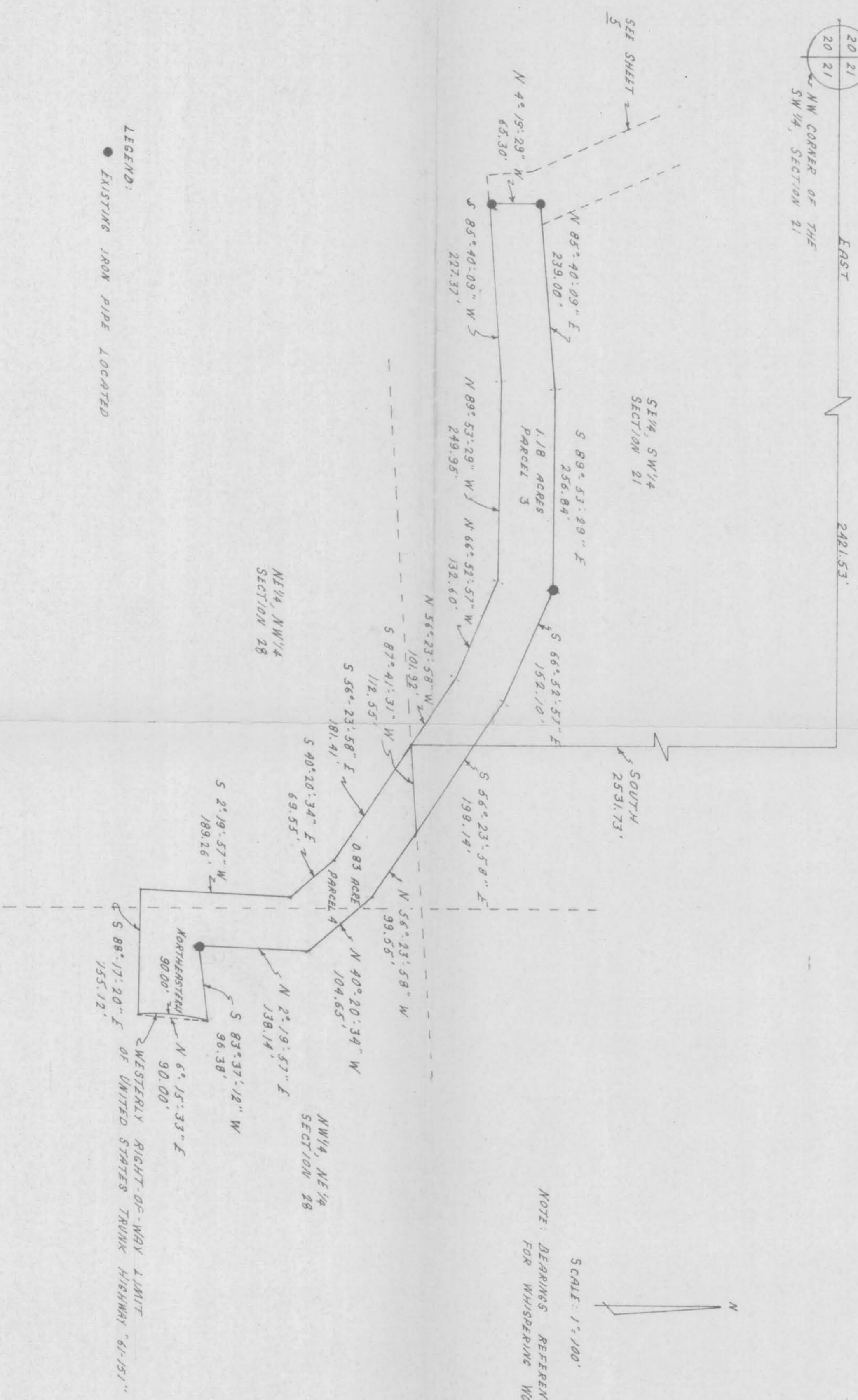
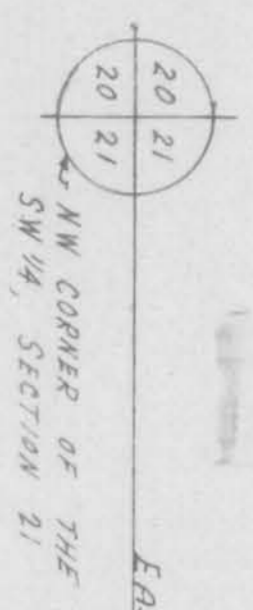

LEGEND:  
 ● EXISTING IRON PIPE LOCATED

NOTE: BEARINGS REFERENCED TO THE SURVEY FOR WHISPERING WOODS ESTATES.

SCALE: 1" = 100'

*Herman J. Hovelsrud*  
 HERMAN J. HOVELSRUD  
 REGISTERED SURVEYOR 5-749



# SURVEY PLAT

HOVELSRUD CONSULTING ASSOCIATES LTD.  
ENGINEERING - LAND SURVEYING - PLANNING  
BUILDINGS - STRUCTURES - SOIL INVESTIGATIONS  
RICHLAND COUNTY BANK BUILDING  
RICHLAND CENTER, WISCONSIN 53581

SURVEY FOR: Leon Metz

December 12, 1977

Sheet 3 of 6

Parcel 3

A SURVEY OF A PARCEL OF LAND DESCRIBED AS FOLLOWS:

Commencing at the Northwest Corner of the Southwest Quarter (SW $\frac{1}{4}$ ) of Section 21, T. 1 N., R. 2 W., Grant County, Wisconsin; Thence East 2421.53 feet; Thence South, 2531.73 feet to the point of beginning;

Thence N 56°-23'-58" W, 101.92 feet;

Thence N 66°-52'-57" W, 132.60 feet;

Thence N 39°-53'-29" W, 249.95 feet;

Thence S 85°-40'-09" W, 227.37 feet to an existing one inch diameter iron pipe;

Thence N 4°-19'-29" W, 65.30 feet to an existing one inch diameter iron pipe;

Thence N 35°-40'-09" E, 239.00 feet;

Thence S 89°-53'-29" E, 256.84 feet to an existing one inch diameter iron pipe;

Thence S 66°-52'-57" E, 152.10 feet;

Thence S 56°-23'-58" E, 199.14 feet;

Thence S 87°-41'-31" W, 112.55 feet to the point of beginning;

The above described parcel of land being located in the Southeast Quarter (SE $\frac{1}{4}$ ) of the Southwest Quarter (SW $\frac{1}{4}$ ) of Section 21, T. 1 N., R. 2 W., Grant County, Wisconsin and containing 1.18 acres.

I certify that I have surveyed the above described parcel of land and that the following Plat is an accurate survey and a true representation thereof and correctly shows the exterior boundary lines of said parcel and the correct measurements thereof to the best of my knowledge and belief.

Dated this 9th day  
of January, 1978  
Richland Center, Wisconsin

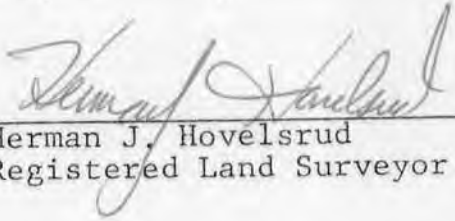
  
Herman J. Hovelsrud  
Registered Land Surveyor S-749



# SURVEY PLAT

HOVELSRUD CONSULTING ASSOCIATES LTD.  
ENGINEERING - LAND SURVEYING - PLANNING  
BUILDINGS - STRUCTURES - SOIL INVESTIGATIONS  
RICHLAND COUNTY BANK BUILDING  
RICHLAND CENTER, WISCONSIN 53581

SURVEY FOR: Leon Metz

December 12, 1977

Sheet 4 of 6

Parcel 4

A SURVEY OF A PARCEL OF LAND DESCRIBED AS FOLLOWS:

Commencing at the Northwest Corner of the Southwest Quarter (SW $\frac{1}{4}$ ) of Section 21, T. 1 N., R. 2 W., Grant County, Wisconsin; Thence East, 2421.53 feet; Thence South, 2531.73 feet to the point of beginning;

Thence S 56°-23'-58" E, 181.41 feet;

Thence S 40°-20'-34" E, 69.55 feet;

Thence S 2°-19'-57" W, 189.26 feet;

Thence S 88°-17'-20" E, 155.12 feet to a point on the Westerly right-of-way limit of United States Trunk Highway "61-151" and the point of curvature of a curve to the right having a radius of 11,530 feet and a central angle of 0°-26'-50";

Thence Northeasterly, 90.00 feet along said right-of-way limit and the arc of said curve, the long chord of which bears N 6°-15'-33" E, 90.00 feet;

Thence S 83°-37'-12" W, 96.38 feet to an existing 1 inch diameter iron pipe in an existing fenceline;

Thence N 2°-19'-57" E, 138.14 feet along said fenceline;

Thence N 40°-20'-34" W, 104.65 feet;

Thence N 56°-23'-58" W, 99.55 feet;

Thence S 87°-41'-31" W, 112.55 feet to the point of beginning;

The above described parcel of land being located partly in the Northeast Quarter (NE $\frac{1}{4}$ ) of the Northwest Quarter (NW $\frac{1}{4}$ ) and partly in the Northwest Quarter (NW $\frac{1}{4}$ ) of the Northeast Quarter (NE $\frac{1}{4}$ ), all in Section 28, T. 1 N., R. 2 W., Grant County, Wisconsin and containing 0.83 acres.

I certify that I have surveyed the above described parcel of land and that the following Plat is an accurate survey and a true representation thereof and correctly shows the exterior boundary lines of said parcel and the correct measurements thereof to the best of my knowledge and belief.

Dated this 29th day  
of December, 1977  
Richland Center, Wisconsin

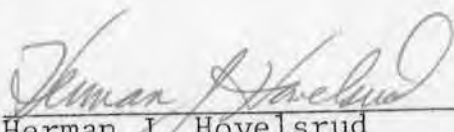
  
Herman J. Hovelsrud  
Registered Land Surveyor S-749

Revised: January 11, 1978

