

CERTIFIED PLAT

Grantors and Subdividers John F. Eckel and Marie (Ann) Eckel

Dubuque, Iowa

November 4, 1977

I hereby certify the plat shown hereon is a true and correct plat

A tract of land in the Northwest One-Quarter, Section 21, Township One (1) North, Range 2 West of 4th Principal Meridian, being in Jesselton Township, Grant County, Wisconsin, commencing at the Northeast Corner of the Northwest One-Quarter, Section 21, Township 1 North, Range 2 West of 4th Principal Meridian, thence

South $00^{\circ} 11'$ West on the North-South quarter Section Line a distance of 579.95 feet, thence continuing South $0^{\circ} 11'$ West, 21.95 feet, thence South $2^{\circ} 37'$ West, 22.70 feet, thence South $2^{\circ} 02'$ West, 101.78 feet, thence continuing South $2^{\circ} 02'$ West, 119.70 feet, thence South $2^{\circ} 00'$ West, 95.00 feet, thence continuing South $3^{\circ} 00'$ West, 15.37 feet, thence South $26^{\circ} 21'$ West, 95.45 feet to the point of beginning of the tract of land being described hereon, thence continuing

South $26^{\circ} 31'$ West, 122.67 feet, thence South $19^{\circ} 21'$ East, 120.73 feet, thence South $1^{\circ} 12'$ East, 222.3 feet, thence South $23^{\circ} 05'$ East, 127.00 feet, thence North $1^{\circ} 47'$ East, 362.04 feet to point of beginning, and is as surveyed, plotted and described by me.

This plat conforms with Section 235.24 of the Wisconsin Platting Statutes.

Bartels, Lehey, Haas & Fay Engineering Co.
116 Main Street, Dubuque, Iowa 52001

Carl F. Bartels
Carl F. Bartels
Licensed Professional Civil Engineer &
Land Surveyor
Wisconsin Certificate No. 1-02



State of Iowa)
) SS:
County of Dubuque)

On this 5th day of November, A.D., 1977, before me a Notary Public in and for the State of Iowa, personally appeared Carl F. Bartels, to me known to be the identical person named in and who executed the foregoing instrument, and acknowledged that he executed the same as his voluntary act and deed.

Notary Public in and for the State of Iowa

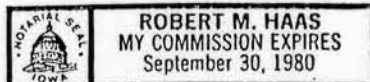

SWNW
399

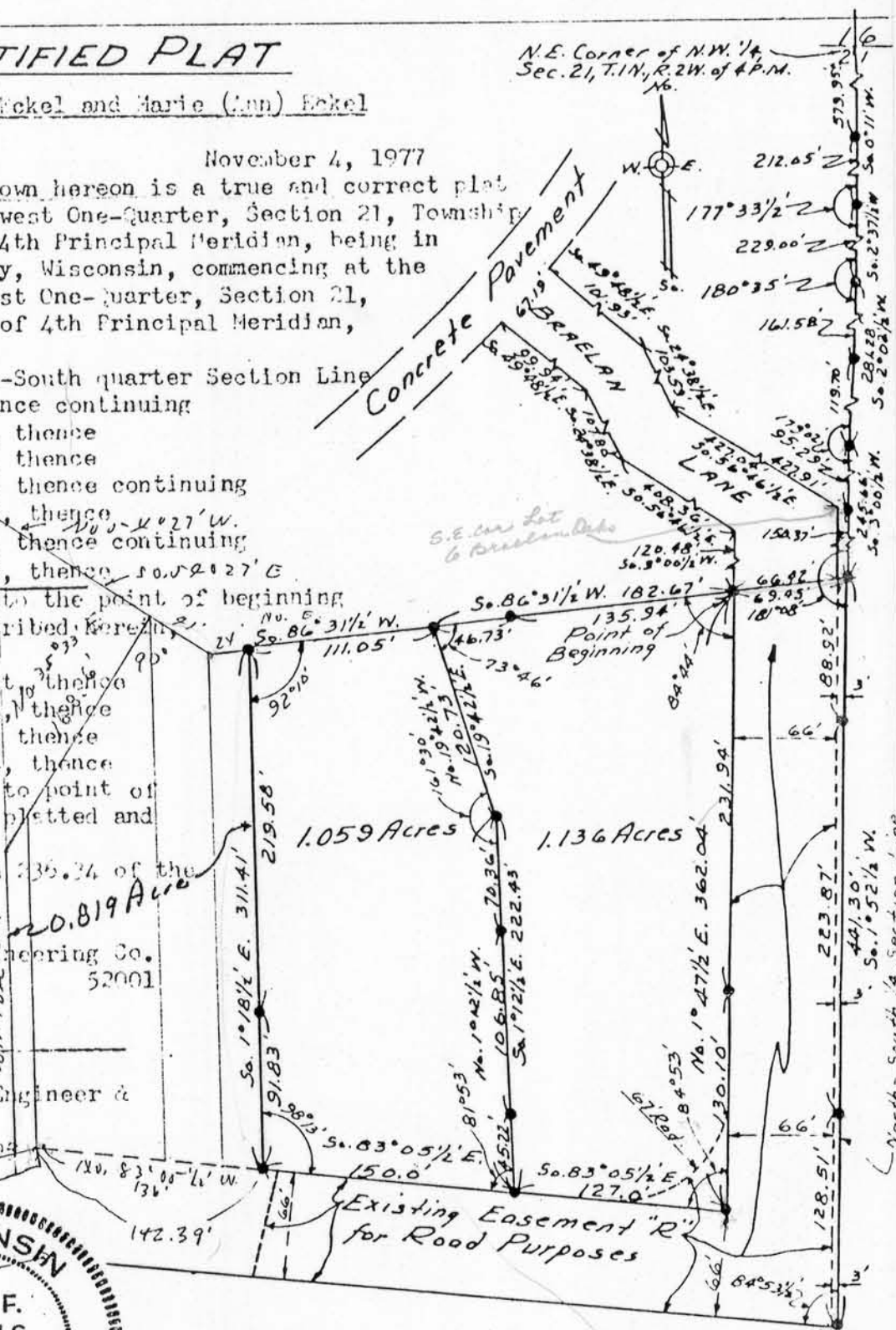

Scale 1" = 100'
● = Iron Pipe & steel Fence Post

.819
1.059
1.878