

CERTIFIED SURVEY No.

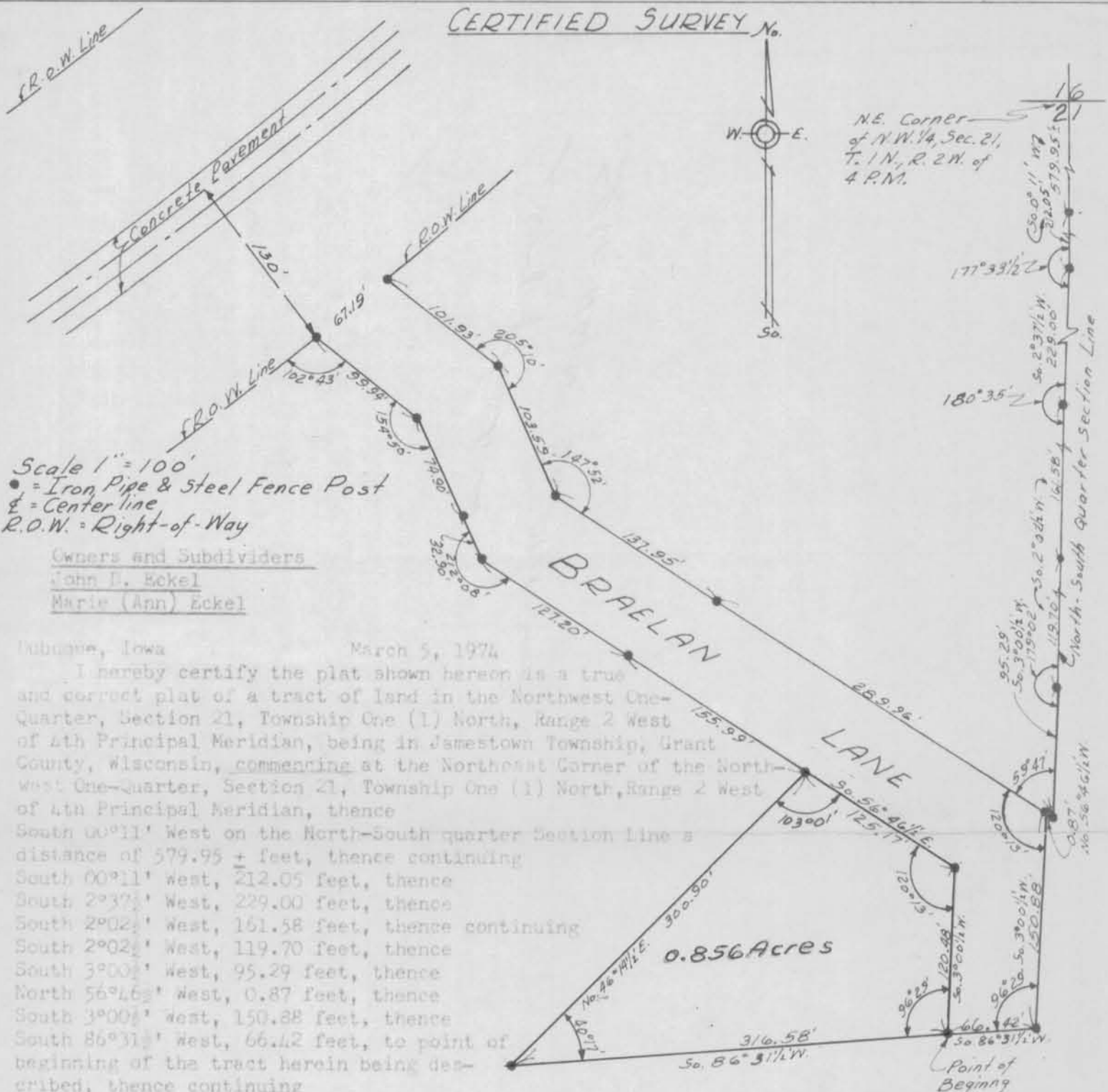

Scale 1" = 100'  
 • = Iron Pipe & Steel Fence Post  
 — = Center line  
 R.O.W. = Right-of-Way

Owners and Subdividers  
 John H. Eckel  
 Marie (Ann) Eckel

Dubuque, Iowa March 5, 1974

I hereby certify the plat shown hereon is a true and correct plat of a tract of land in the Northwest One-Quarter, Section 21, Township One (1) North, Range 2 West of 4th Principal Meridian, being in Jamestown Township, Grant County, Wisconsin, commencing at the Northeast Corner of the Northwest One-Quarter, Section 21, Township One (1) North, Range 2 West of 4th Principal Meridian, thence

South 00°11' West on the North-South quarter Section Line a distance of 579.95 + feet, thence continuing

South 00°11' West, 212.05 feet, thence

South 2°37' West, 229.00 feet, thence

South 2°02' West, 161.58 feet, thence continuing

South 2°02' West, 119.70 feet, thence

South 3°00' West, 95.29 feet, thence

North 56°46' West, 0.87 feet, thence

South 3°00' West, 150.88 feet, thence

South 86°31' West, 66.42 feet, to point of beginning of the tract herein being described, thence continuing

South 86°31' West, 316.58 feet, thence

North 46°14' East, 300.90 feet, thence

South 56°46' East, 125.17 feet, thence

South 3°00' West, 120.48 feet to point of beginning, and is enclosed within red lines, and show Braelan Lane, and is as surveyed, platted and described by me.

This plat and survey conforms with Section 236.34 of the Wisconsin Platting Statutes.

Bartels, McMahan, LeMay, Haas and Fay Engineering Company  
 1166 Main Street  
 Dubuque, Iowa 52001

*Carl F. Bartels*

Carl F. Bartels - Licensed Professional Civil Engineer  
 and Land Surveyor - Wisconsin Certificate No. E-95

State of Iowa  
 County of Dubuque

On this 5th day of April, A.D., 1974, before me a Notary Public in and for the State of Iowa personally appeared Carl F. Bartels, to me known to be the identical person named in and who executed the foregoing instrument, and acknowledged that he executed the same as his voluntary act and deed.

*Robert M. Haas*

ROBERT M. HAAS  
 MY COMMISSION EXPIRES  
 SEPTEMBER 30, 1977

E 1/2  
 John Eckel NW 1/4  
 348