

Dixon and Orth

Registered Engineers and Surveyors
 PLATTEVILLE, WIS. 53818

DALE DIXON
 155 Preston Drive
 Telephone 348-6408

JOHN ORTH
 65 Elmer Street
 Telephone 348-5731

JOHN D. ECKEL

N.W. 1/4 OF SEC. 21, T1N, R2W, 4TH P.M.

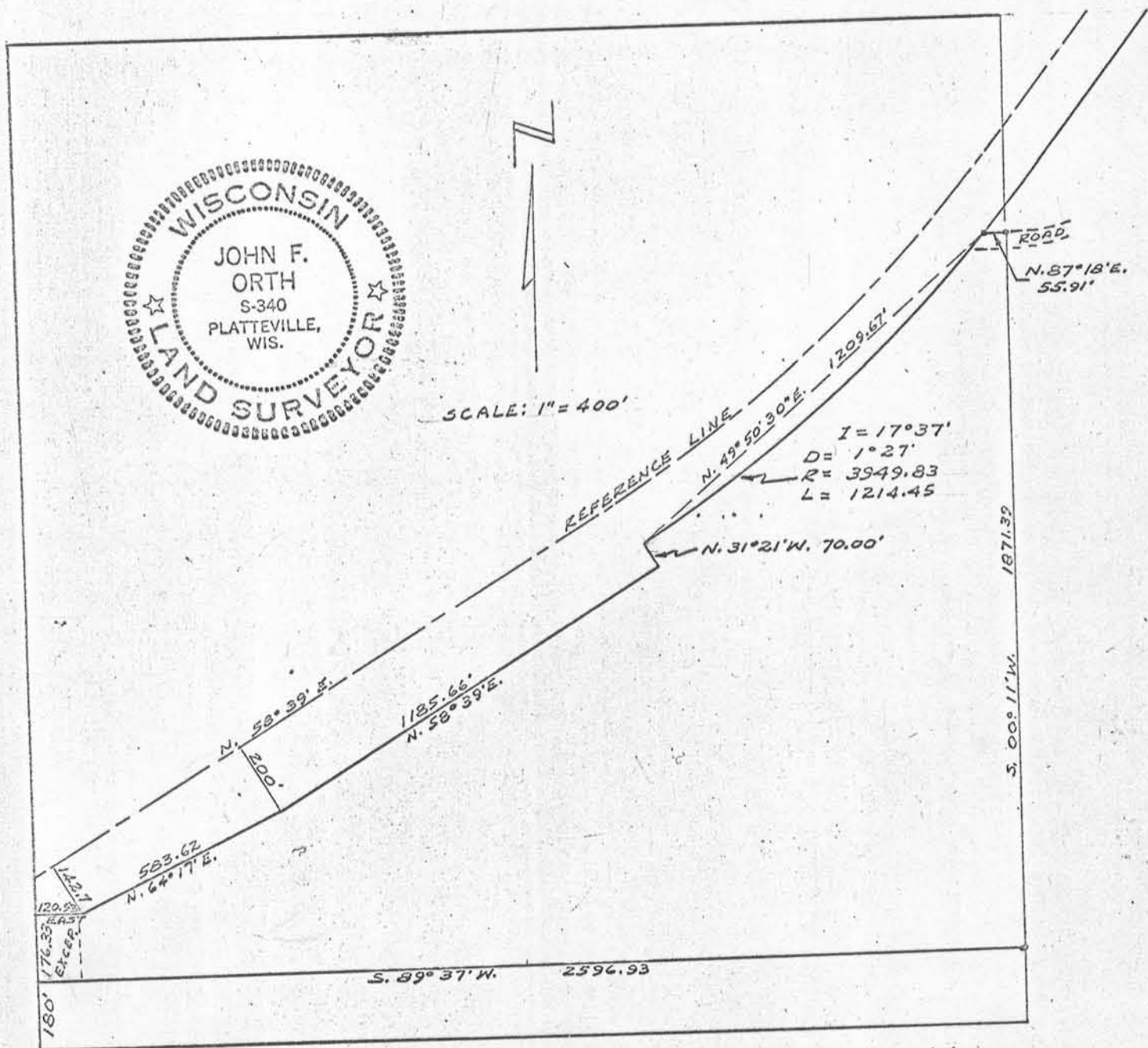

7/11/71

Dixon and Orth

Registered Engineers and Surveyors
PLATTEVILLE, WIS. 53818

DALE DIXON
155 Preston Drive
Telephone 348-6408

November 6, 1971

JOHN ORTH
65 Elmer Street
Telephone 348-5731

John D. Eckel
from
William Kruzer

Jamestown Township



A parcel of land in the N.W. $\frac{1}{4}$ of Sec. 21, T1N, R2W of the 4th P.M., Grant County, Wisconsin, described as follows: Beginning at a point 180.00 ft. North of the S.W. Corner of the N.W. $\frac{1}{4}$ of said Sec. 21; thence North 176.33 ft. to the intersection of the southeasterly right-of-way line of U.S. Hwy. 151 and the West line of Sec. 21; thence East 120.53 ft. to a point 142.7 ft. southeasterly of and normal to the centerline of said highway; thence N. $64^{\circ} 17' E.$ 583.62 ft. to a point 200 ft. southeasterly of and normal to the centerline of said highway; thence N. $58^{\circ} 39' E.$ 1185.66 ft.; thence N. $31^{\circ} 21' W.$ 70.00 ft. to a point 130.00 ft. southeasterly of and normal to the centerline of said highway and a point of curvature; thence 1214.45 ft. along the arc of a curve, concave northwesterly, of radius 3949.83 ft. having a long chord bearing N. $49^{\circ} 50' 30'' E.$ 1209.67 ft.; thence N. $87^{\circ} 18' E.$ 55.91 ft. to a point on the East line of the N.W. $\frac{1}{4}$ of Sec. 21; thence S. $00^{\circ} 11' W.$ 1871.39 ft. along said East line of Sec. 21 to the northerly line of the old U.S. Hwy. 151; thence S. $89^{\circ} 37' W.$ 2596.93 ft. to the point of beginning, (containing 52.62 acres, more or less,) excepting therefrom, that tract of land described in a certain warranty deed, dated July 18, 1930 and recorded in the office of the Register of Deeds for Grant Co., Wis. to 206 406 containing 2.50 acres.

Dixon and Orth

Registered Engineers and Surveyors
 PLATTEVILLE, WIS. 53818

DALE DIXON
 155 Preston Drive
 Telephone 348-6408

JOHN ORTH
 65 Elmer Street
 Telephone 348-5731

JOHN D. ECKEL

N.W. 1/4 OF SEC. 21, T1N, R2W, 4TH P.M.

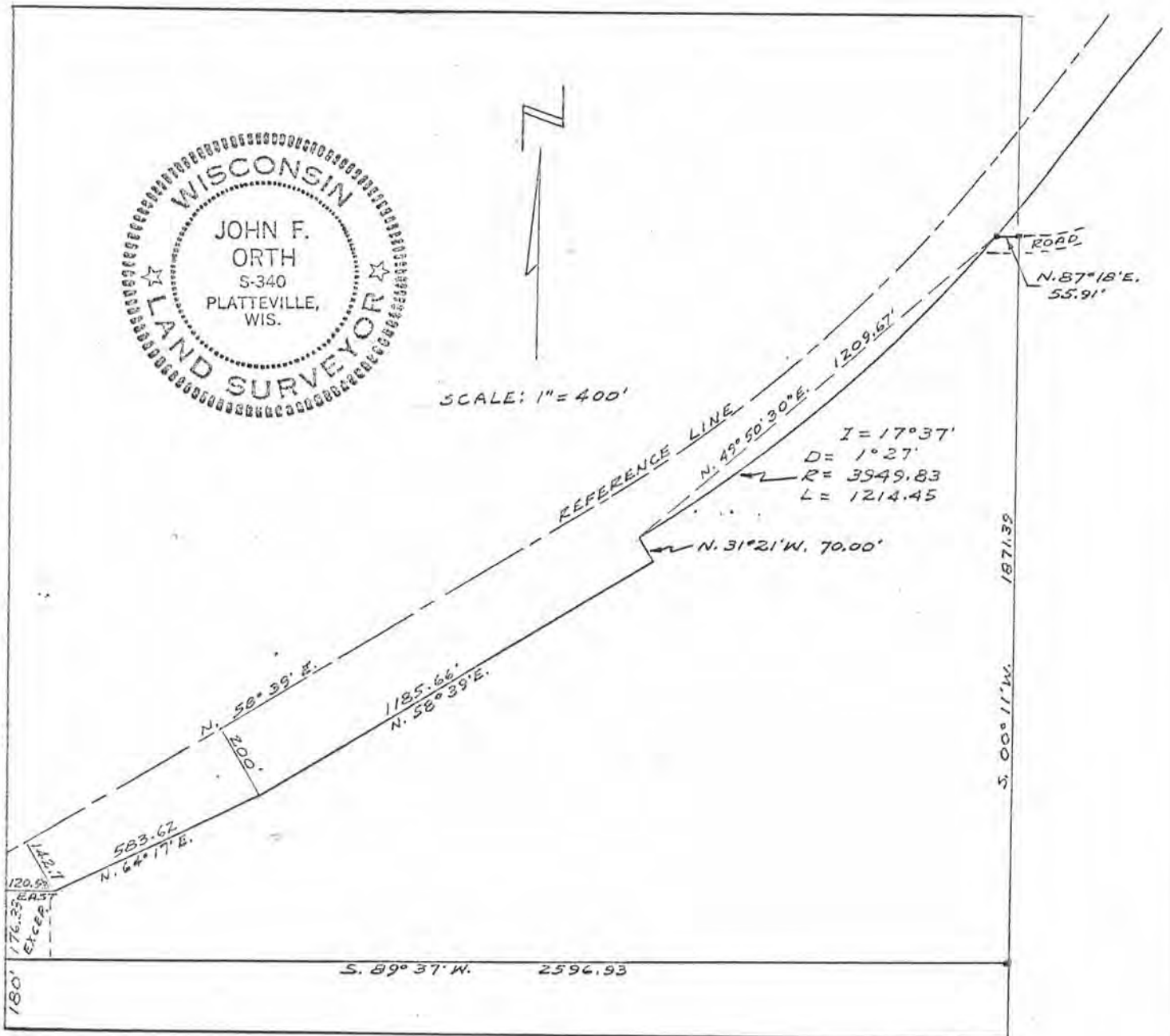

11/4/71

2/11/71

Dixon and Orth

Registered Engineers and Surveyors
PLATTEVILLE, WIS. 53818

DALE DIXON
155 Preston Drive
Telephone 348-6408

JOHN ORTH
65 Elmer Street
Telephone 348-5731

November 6, 1971

John D. Eckel

from

William Kruzer

Jamestown Township

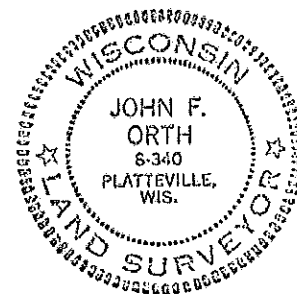

A parcel of land in the N.W. $\frac{1}{4}$ of Sec. 21, T1N, R2W of the 4th P.M., Grant County, Wisconsin, described as follows: Beginning at a point 180.00 ft. North of the S.W. Corner of the N.W. $\frac{1}{4}$ of said Sec. 21; thence North 176.33 ft. to the intersection of the southeasterly right-of-way line of U.S. Hwy. 151 and the West line of Sec. 21; thence East 120.53 ft. to a point 142.7 ft. southeasterly of and normal to the centerline of said highway; thence N. 64° 17' E. 583.62 ft. to a point 200 ft. southeasterly of and normal to the centerline of said highway; thence N. 58° 39' E. 1185.66 ft.; thence N. 31° 21' W. 70.00 ft. to a point 130.00 ft. southeasterly of and normal to the centerline of said highway and a point of curvature; thence 1214.45 ft. along the arc of a curve, concave northwesterly, of radius 3949.83 ft. having a long chord bearing N. 49° 50' 30" E. 1209.67 ft.; thence N. 87° 18' E. 55.91 ft. to a point on the East line of the N.W. $\frac{1}{4}$ of Sec. 21; thence S. 00° 11' W. 1871.39 ft. along said East line of Sec. 21 to the northerly line of the old U.S. Hwy. 151; thence S. 89° 37' W. 2596.93 ft. to the point of beginning, (containing 52.62 acres, more or less,) excepting therefrom, that tract of land described in a certain warranty deed, dated July 18, 1930 and recorded in the office of the Register of Deeds for Grant County, Wisconsin, as follows: Beginning at a point

226/406