

CYRILLUS LOEFFELHOLZ PROPERTY
 JAMESTOWN TOWNSHIP
 GRANT COUNTY, WISCONSIN
 115/75

5-8825
 9-1354
 9-2451
 9-8319
 9-5211
 9-1353
 9-7304

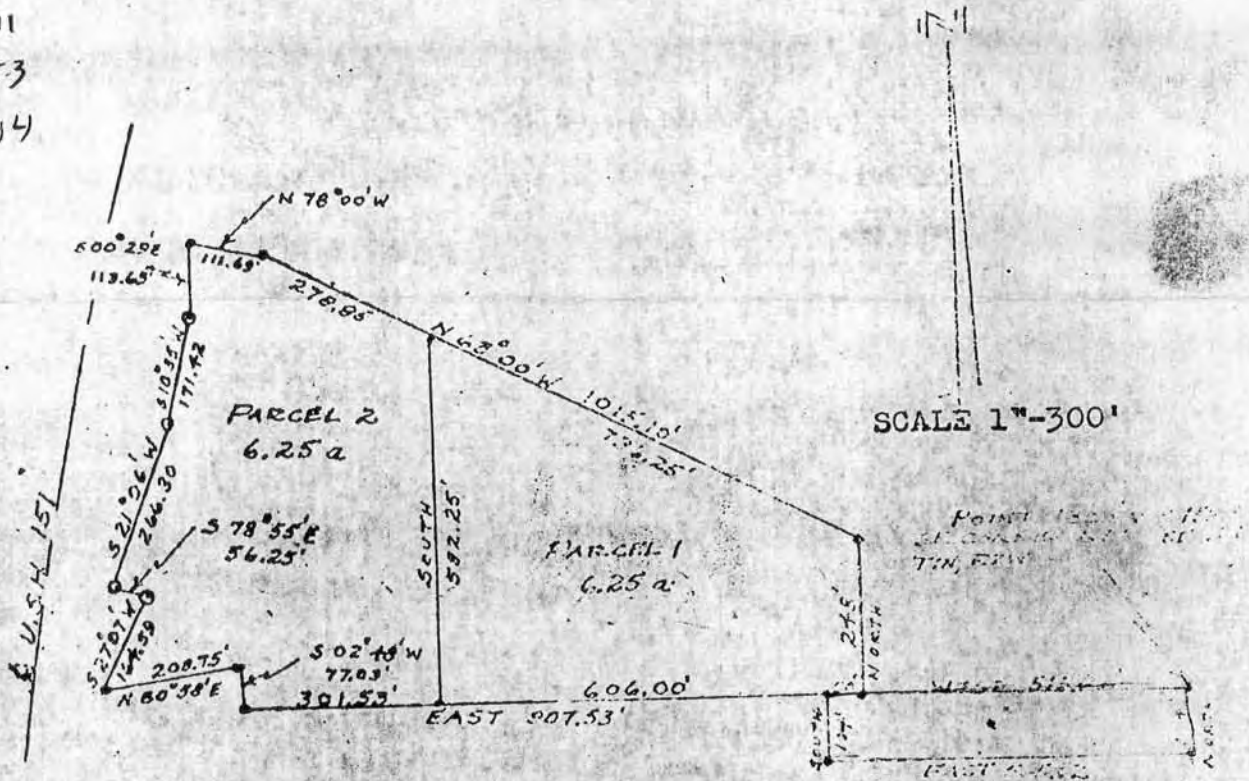

I, D.C. Dixon, registered surveyor, hereby certify that I surveyed the attached described land and that the above plat is a correct representation thereof.

D.C. Dixon S-304
 D.C. Dixon

COPY

N/1/2 NE
 395

CYRILLUS LOEFFELHOLZ PROPERTY
JAMESTOWN TOWNSHIP
11/5/75

PARCEL 1:

Commencing at a point which is 1320 ft. North and 158.38 ft. West of the SE corner of the NE $\frac{1}{4}$ of Sec. 21, T1N, R2W, 4th P.M. Grant County, Wisconsin; thence West, 515.62 ft.; thence North, 248.00 ft.; thence N 63°00'W, 736.25 ft.; thence South, 582.25 ft.; thence East, 606.00 ft.; thence South, 104.00 ft.; thence East, 565.62 ft.; thence North, 104.00 ft. to the point of beginning, containing 7.60 acres more or less.

PARCEL 2:

Commencing at a point which is 1320 ft. North and 158.38 ft. West of the SE corner of the NE $\frac{1}{4}$ of Sec. 21, T1N, R2W, 4th P.M. Grant County, Wisconsin; thence West, 515.62 ft.; thence North, 248.00 ft.; thence N 63°00'W, 736.25 ft.; to the point of beginning; thence N 63°00'W, 278.85 ft.; thence N 78°00'W, 111.69 ft. to the East right of way line of U.S.H. #151; thence S 00°29'E, 113.65 ft. along said right of way; thence S 10°35'W, 171.42 ft. along said right of way; thence S 21°06'W, 266.30 ft. along said right of way; thence S 78°55'E, 56.25 ft. along said right of way; thence S 27°07'W, 164.59 ft. along said right of way; thence N 80°58'E, 208.75 ft.; thence S 02°48'W, 77.03 ft.; thence East 301.53 ft.; thence North, 582.25 ft. to the point of beginning, containing 6.25 acres more or less.

COPY