

6-714

G-1191

FRED SCHOLLMEYER PROPERTY  
JAMESTOWN TOWNSHIP  
GRANT COUNTY, WIS.

#

DESCRIPTION:

Commencing at the SE corner of the NE $\frac{1}{4}$  of Sec. 21. T1N, R2W, 4th P.M. Grant County, Wisconsin; thence West, 1939.40 ft. to the centerline of S.T.H. #35; thence N 01°25'W, 631.28 ft. along said centerline; thence N 83°01'E, 80.38 ft. to the East right of way line of S.T.H. #35, the point of beginning; thence N 01°25'W, 360.58 ft. along said right of way; thence N 15°25'E, 148.54 ft. along said right of way; thence Northeasterly along the arc of a curve, concave Easterly, whose chord bears N 02°48'E, 219.49 ft. along said right of way; thence N 80°58'E, 208.75 ft.; thence S 02°48'W, 219.49 ft.; thence S 15°25'W, 148.54 ft.; thence S 01°25'E, 360.58 ft.; thence S 80°58'W, 208.75 ft. to the point of beginning, containing 3.50 acres more or less.

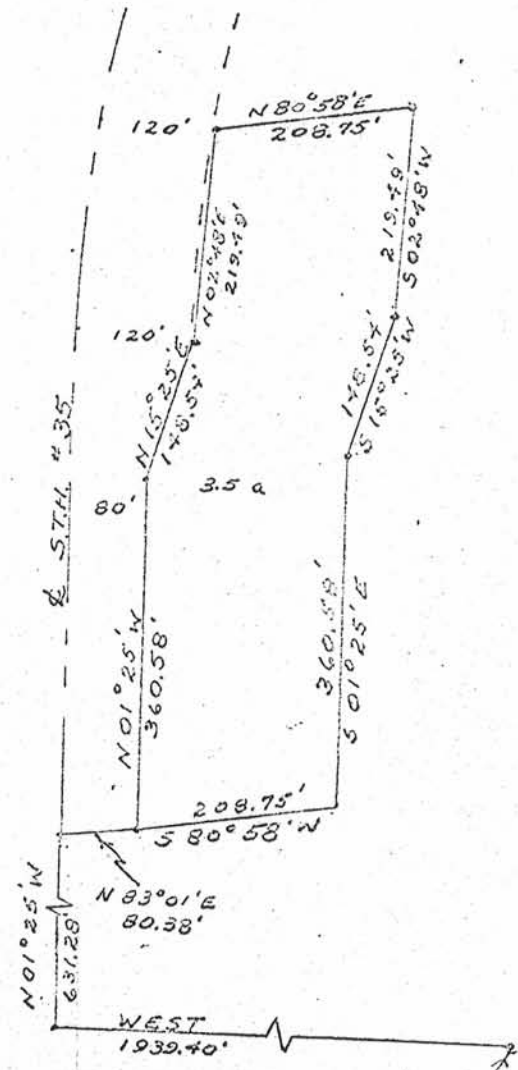
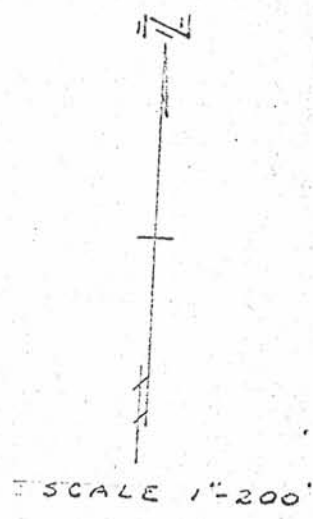

SE COR.  
NE $\frac{1}{4}$  SEC. 21  
T1N, R2W

