

SCHNEE SURVEY

20 & 21-1-2

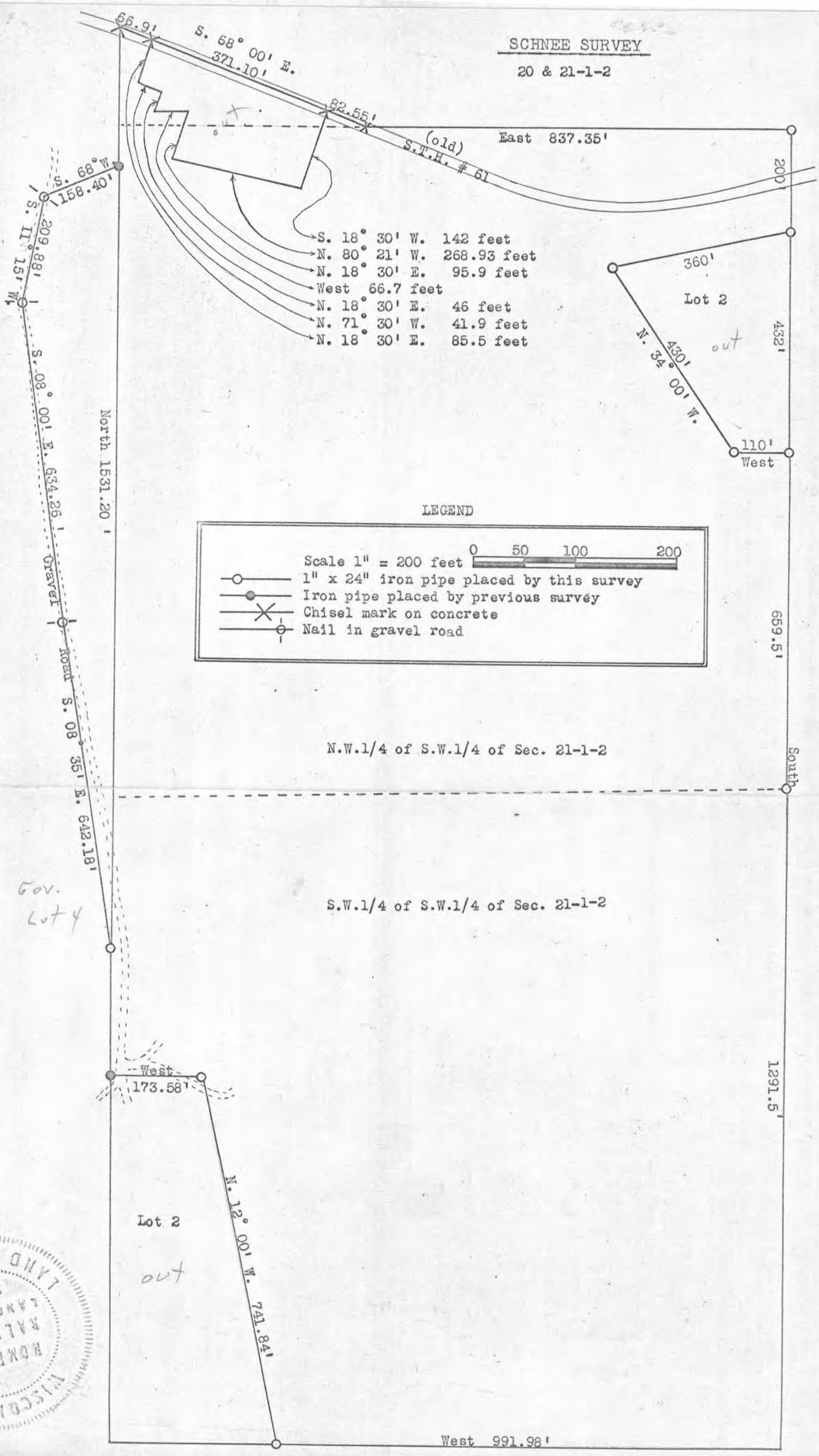

- S. 18° 30' W. 142 feet
- N. 80° 21' W. 268.93 feet
- N. 18° 30' E. 95.9 feet
- West 66.7 feet
- N. 18° 30' E. 46 feet
- N. 71° 30' W. 41.9 feet
- N. 18° 30' E. 85.5 feet

Gov
Lot 3

Gov.
Lot 4



West 991.98'

SCHNEE SURVEY

DESCRIPTION: A part of the East 1/2 of the S.E.1/4 of Section 20, T 1 N, R 2 W. of the 4th P.M., Grant Co., Wis., described as follows, to-wit: Beginning at a point 75.9 feet South of the Quarter Section corner between Sections 20 and 21, T 1 N, R 2 W. of the 4th P.M., Grant Co., Wis.; thence S. 68° 00' W. 158.4 feet; thence on the road S. 11° 15' W. 209.88 feet; thence S. 08° 00' E. 634.26 feet; thence S. 08° 35' E. 642.18 feet to the intersection of the Section line between Sections 20 and 21; thence North along said Section line 1531.2 feet to the point of beginning.

All that part of the S.W.1/4 of the N.W.1/4 of said Section 21 lying South and West of the public highway, containing 1.1 acres more or less: Also the West 1/2 of the S.W.1/4 of said Section 21; except the lands described as follows, to-wit: Commencing at the Quarter Section corner between said Sections 20 and 21; thence North 195 feet; thence S. 68° 00' E. 66.9 feet to the point of beginning; thence S. 68° 00' E. 371.1 feet along the center-line of the public highway; thence S. 18° 30' W. 142 feet; thence N. 80° 21' W. 268.93 feet; thence N. 18° 30' E. 95.9 feet; thence West 66.7 feet; thence N. 18° 30' E. 46 feet; thence N. 71° 30' W. 41.9 feet; thence N. 18° 30' E. 85.5 feet to the point of beginning: Also except Lot 2 of the N.W.1/4 of the S.W.1/4 of said Section 21 and also except Lot 2 of the S.W.1/4 of the S.W.1/4 of said Section 21, according to the recorded map or plats thereof.

All in T 1 N, R 2 W of the 4th P.M., Grant Co., Wis.

Maurice P. Cook

Maurice P. Cook
7/29/66-9/6/66

Homer D. Ralph, Jr.

Homer D. Ralph, Jr.
Surveyor for Grant Co., Wis.
Wis. Reg. No. S-141

