

Sec 12-5-3

Sec 6-5-2

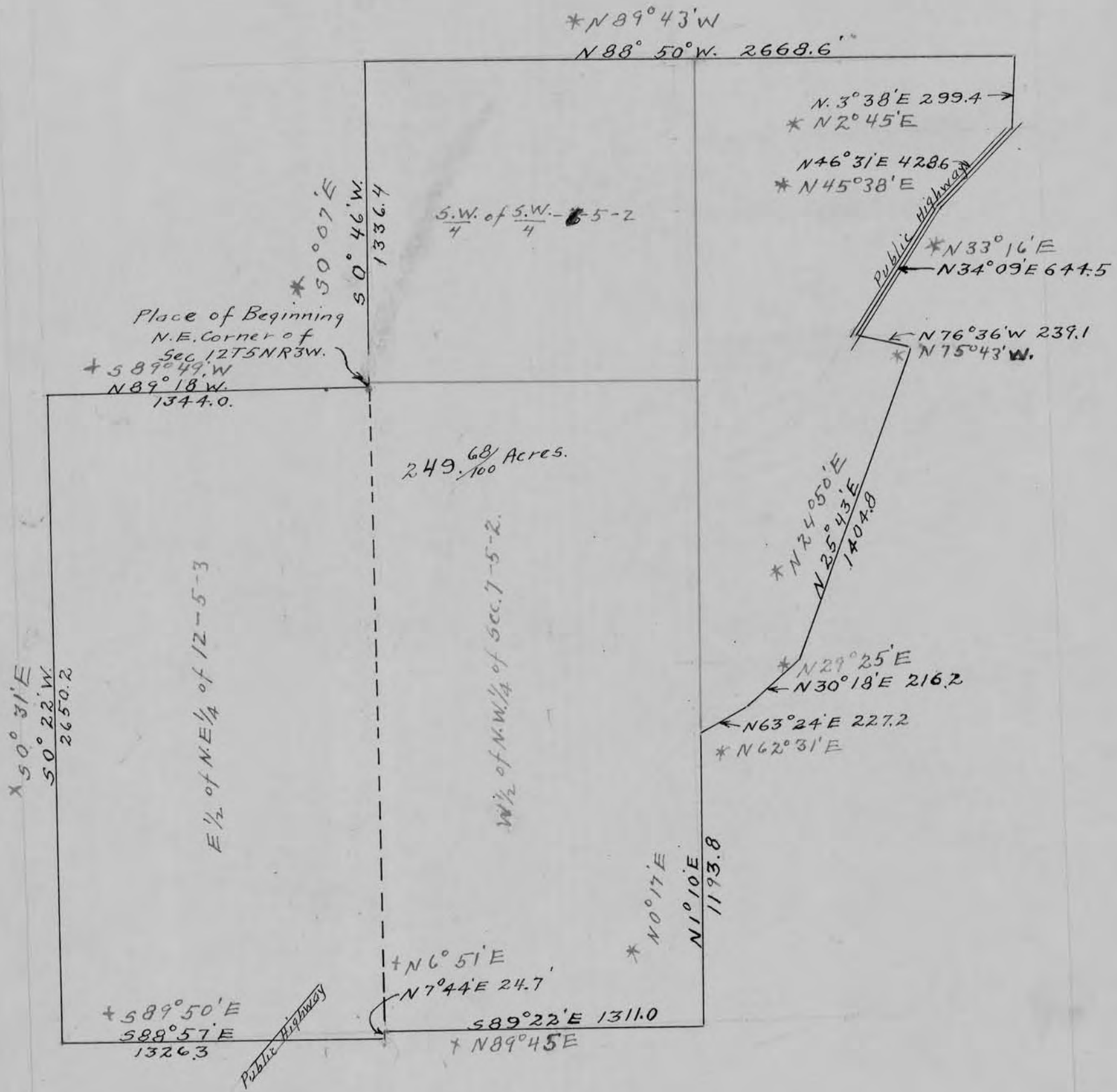

515

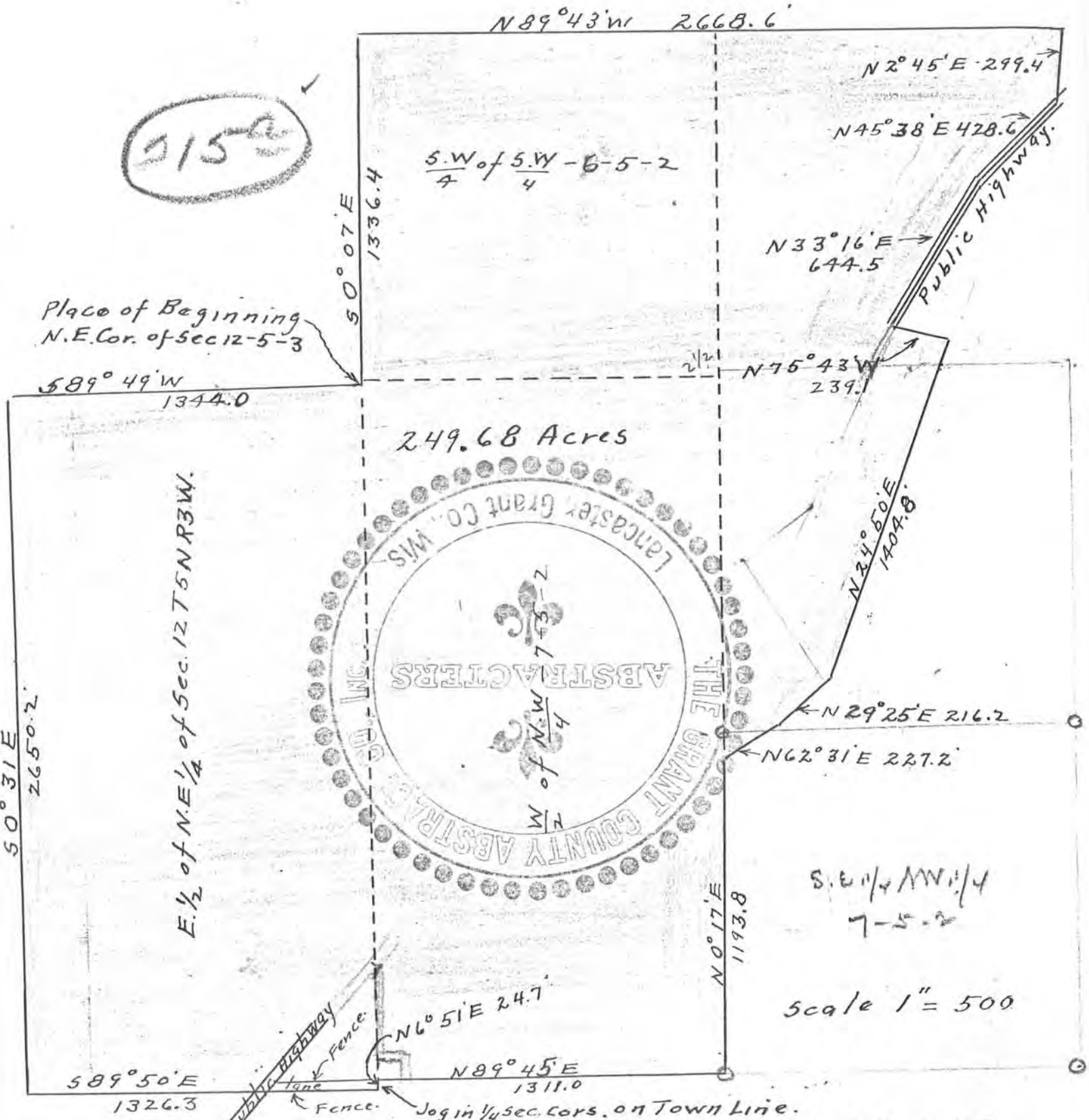

I, John T. Buser, County Surveyor of Grant Co., Wis., hereby certify that I surveyed the Joseph G. Novinska Farm, described as follows:--Commencing at the N.E. corner of Sec. 12 T. 5 N. R. 3 West of the 4th P.M., thence S. $89^{\circ} 49'$ W. 1344.0 feet, thence S. $0^{\circ} 31'$ E. 2650.2 feet, thence S. $89^{\circ} 50'$ E. 1326.3 feet, thence N. $0^{\circ} 51'$ E. 24.7 feet, thence N. $89^{\circ} 45'$ E. 1311.0 feet, thence N. $0^{\circ} 17'$ E. 1193.8 feet, thence N. $62^{\circ} 31'$ E. 227.2 feet, thence N. $29^{\circ} 25'$ E. 216.2 feet, thence N. $24^{\circ} 50'$ E. 1404.8 feet, thence N. $75^{\circ} 43'$ W. 239.1 feet, thence N. $33^{\circ} 16'$ E. 644.5 feet, thence N. $45^{\circ} 38'$ E. 428.6 feet, thence N. $2^{\circ} 45'$ E., 299.4 feet, thence N. $89^{\circ} 43'$ W. 2668.6 feet, thence S. $0^{\circ} 07'$ E. 1336.4 feet to the place of beginning, containing 249.68 acres.

Dated Oct 3, 1928.

John T. Buser
County Surveyor

46

Sec 12-5-3
Sec 6-5-2.

