

Pt. of NE¹/₄-NW¹/₄, Sec. 11

Pt. of NW¹/₄-NE¹/₄, Sec. 11
T 3 N, R 6 W. of the
4th P.M., Grant County,
Wisconsin.

Pt. of NE¹/₄-NE¹/₄, Sec. 11



County Highway VV

402-180
No. 17

514-208
No. 16

514-208

Pt. of SE¹/₄-NW¹/₄, Sec. 11

SE¹/₄-NE¹/₄, Sec. 11

LEGEND

———— Boundary of lands described in
Chicago Title Insurance Company
commitment G-2207

▨ Overlap area created by exceptions
No. 16 and 17 of said commitment.

Prepared by: **GRANT COUNTY ABSTRACT COMPANY**
155 South Madison P.O. Box 71
Lancaster, WI 53613
(608) 723-4102

8/13/84

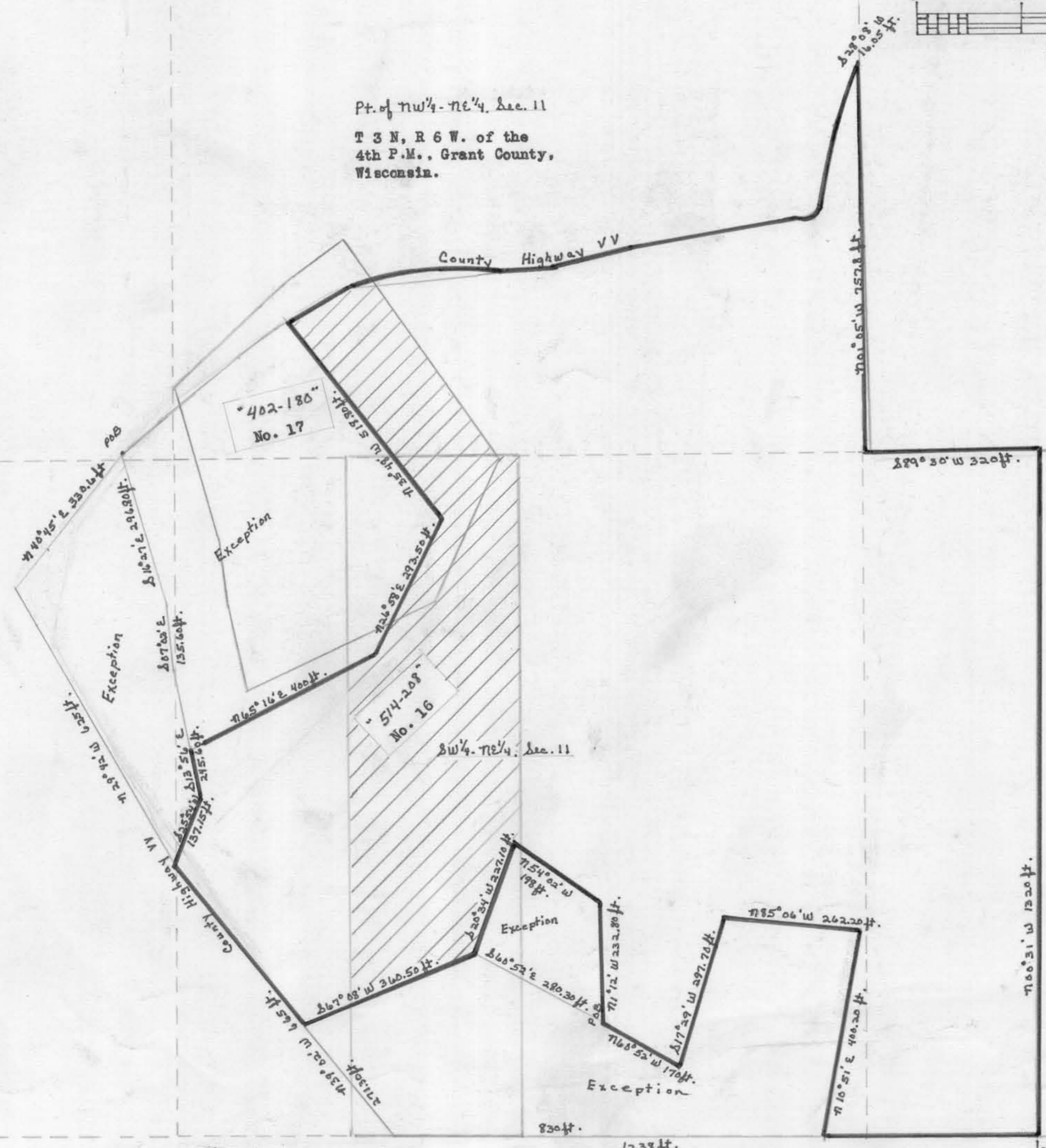

E¹/₄ cor.