

SURVEY PLAT

HOVELSRUD CONSULTING ASSOCIATES
ENGINEERING - LAND SURVEYING
RICHLAND COUNTY BANK BUILDING
RICHLAND CENTER, WISCONSIN 53581

SURVEY FOR: Mrs. Anson Rice

November 24, 1970

A SURVEY of a PARCEL of LAND Described as Follows:

Lots 9 and 10, Block 1, Brown's Addition, City of Boscobel,
Grant County, Wisconsin.



Lots 9 and 10 are part of Block 1, Brown's
Addition, City of Boscobel, Grant County
Wisconsin

LEGEND

○ 1" ϕ x 24" Iron Pipe Placed
Pl = Platted Distance

Scale 1" = 100'

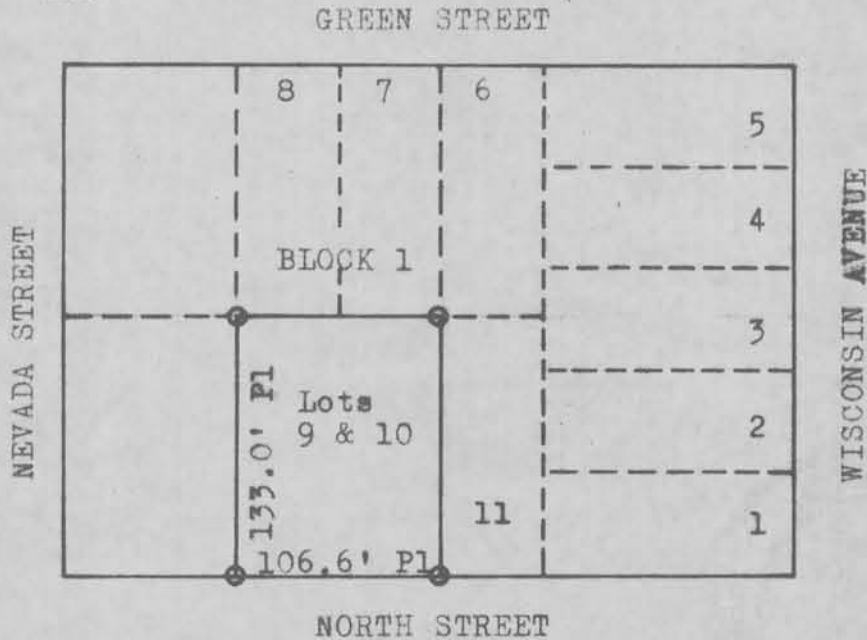

I certify that I have surveyed the above described parcel of
land and that the above Plat is an accurate survey and a true
representation thereof and correctly shows the exterior boundary
lines of said parcel and the correct measurements thereof.

Richland Center, Wisconsin
November 24, 1970

Herman J. Hovelsrud
Herman J. Hovelsrud
Registered Land Surveyor S-749

