

613909

FROM : BENTON STATE BANK

PHONE NO. : 608 759 5601

Oct. 18 1999 02:46PM P2

Vol 837 page 413a

COPY

Vol. 1-802 ✓
Vol. 112-628 ✓

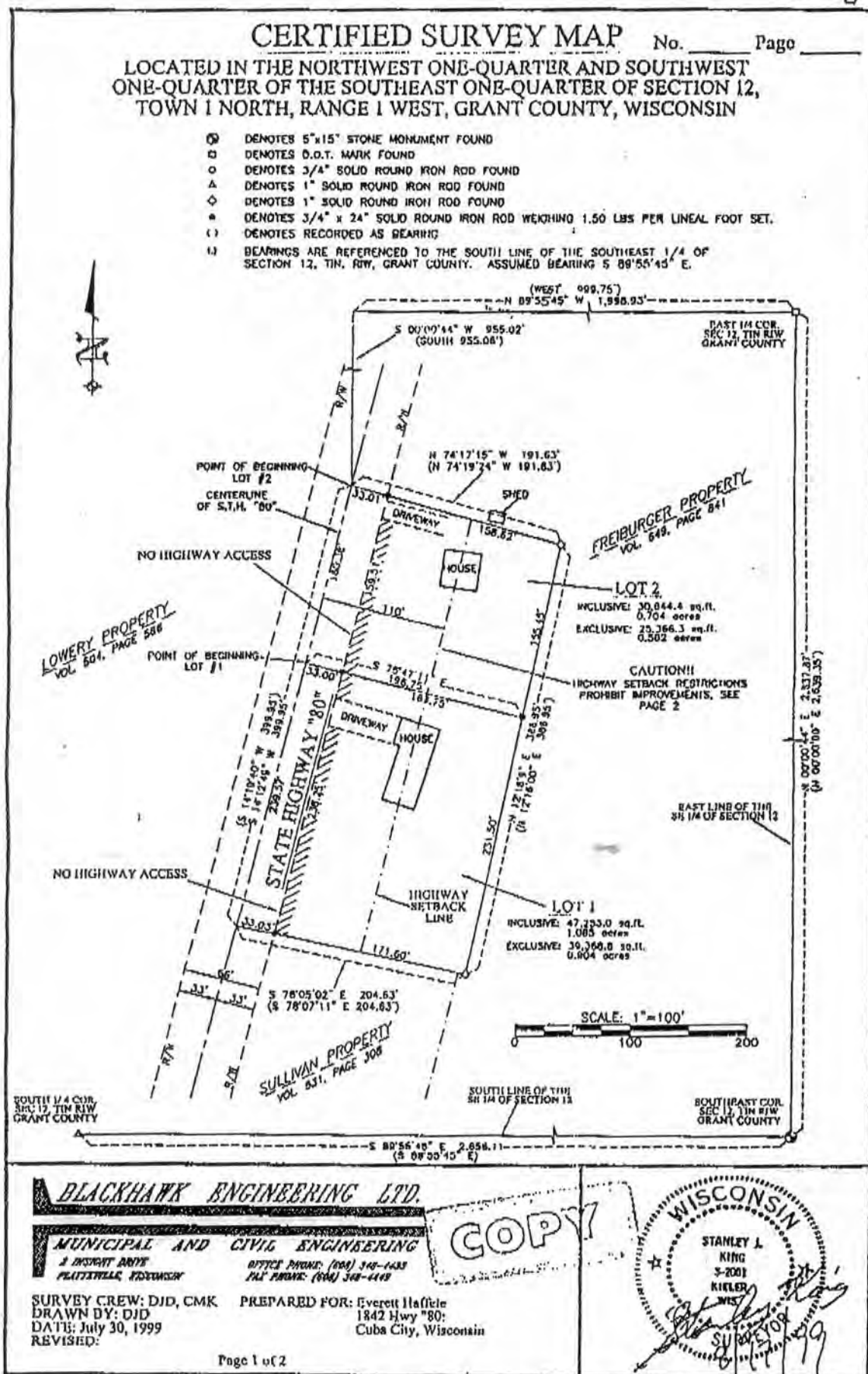

BLACKHAWK ENGINEERING LTD.
MUNICIPAL AND CIVIL ENGINEERING
 2 INSIGHT DRIVE
 PLATZVILLE, WISCONSIN
 OFFICE PHONE: (608) 348-1433
 TOLL FREE: (800) 348-4448

COPY



SURVEY CREW: DJD, CMK
 DRAWN BY: DJD
 DATE: July 30, 1999
 REVISED:

PREPARED FOR: Everett Heftle
 1842 Hwy 80
 Cuba City, Wisconsin

613909

FROM : BENTON STATE BANK

PHONE NO. : 608 759 5601

Oct. 18 1999 02:46PM P2

Vol 837 page 413a.

COPY

