

NORTH

"x" = chisel mark on concrete

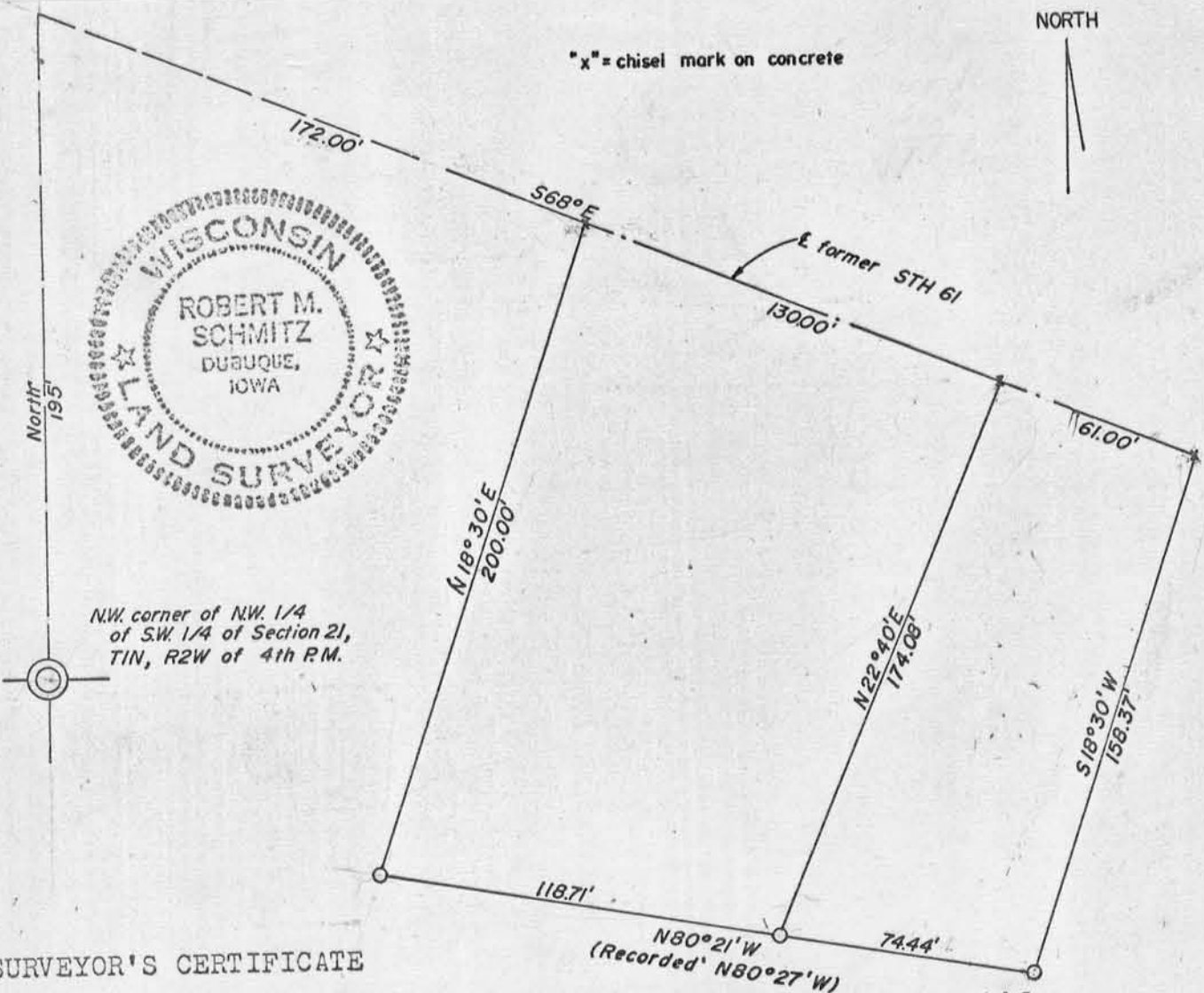

SURVEYOR'S CERTIFICATE

I, Robert M. Schmitz, registered land surveyor, hereby certify:  
That I have surveyed and mapped the lots described as follows:

1. Commencing at the Northwest corner of the Northwest one-quarter of the Southwest one-quarter of Section 21, Township One North, Range 2 West of the Fourth Principal Meridian, thence North 195 feet; thence South 68° East 172.0 feet to the point of beginning for this lot, thence South 68° East 130.0 feet along the centerline of former State Highway 61; thence South 22° 40' West 174.08 feet; thence North 80° 21' West 118.71 feet; thence North 18° 30' East 200.00 feet to the point of beginning.

2. Commencing at the Northwest corner of the Northwest one-quarter of the Southwest one-quarter of Section 21, Township One North, Range 2 West of the Fourth Principal Meridian, thence North 195 feet, thence South 68° East 302.0 feet to the point of beginning for this lot; thence South 68° East 61.0 feet along the centerline of former State Highway 61; thence South 18° 30' West 158.37 feet; thence North 80° 21' West 74.44 feet; thence North 22° 40' East 174.08 feet to the point of beginning.

All being a part of the West one-half of said Section 21, Township One North, Range 2 West in Grant County, Wisconsin.

That such map is a correct representation of the exterior boundaries of the land surveyed.

That I have made such survey and map by the direction of the owner of said land.

That I have complied with the provision of Section 236.34 of the Wisconsin Statutes in surveying and mapping same.

*Robert M. Schmitz*  
Robert M. Schmitz  
Registered Land Surveyor No. 815  
May 11, 1965