

PROPERTY DESCRIPTION
(JOHN KLAAS)

PARCEL #1
(TO BE SOLD)
COMMENCING AT THE S.E. CORNER OF THE N.E. 1/4, SEC. 15, T3N, R1W,
4th P.M., GRANT COUNTY, WISCONSIN, THENCE N. 26° 04' E. 67.10'
TO THE POINT OF BEGINNING, THENCE N. 30° 57' W. 168.79', THENCE
S. 88° 59' W. 94.57', THENCE S. 3° 29' W. 130.70', THENCE
S. 71° 08' E. 108.00', THENCE S. 83° 34' E. 12.00' TO THE POINT
OF BEGINNING, BEING A PART OF LOT 23, BLOCK 9 OF THE ASSESSMENT
PLAT OF THE CITY OF PLATTEVILLE, WISCONSIN.

PARCEL #2
(TO BE RETAINED)
COMMENCING AT THE S.E. CORNER OF THE N.E. 1/4, SEC. 15, T3N, R1W,
4th P.M., GRANT COUNTY, WISCONSIN, THENCE N. 26° 04' E. 67.10',
THENCE N. 83° 34' W. 12.00', THENCE N. 71° 08' W. 108.00' TO THE
POINT OF BEGINNING, THENCE N. 3° 29' E. 130.70', THENCE S. 88° 59' W.
94.00', THENCE S. 9° 10' W. 95.41', THENCE S. 71° 08' E. 107.00'
TO THE POINT OF BEGINNING, BEING A PART OF LOT 23, BLOCK 9 OF
THE ASSESSMENT PLAT OF THE CITY OF PLATTEVILLE, WISCONSIN.

D.C. DIXON & J.F. ORTH
REGISTERED SURVEYORS
PLATTEVILLE, WISCONSIN

OCT. 25, 1960

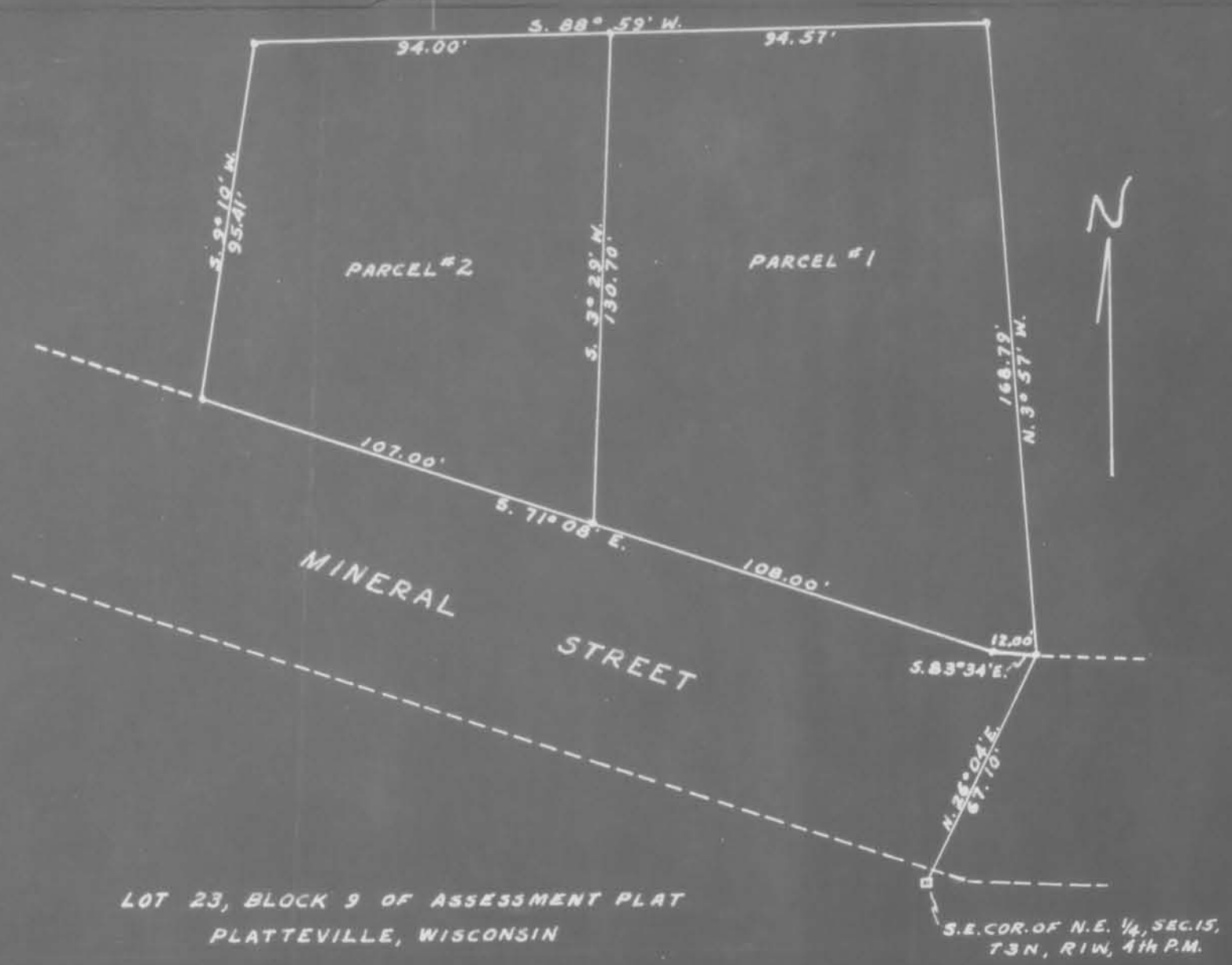

DIXON & ORTH - SURVEYORS
PLATTEVILLE, WIS.