

# COUNTY OF GRANT

## WISCONSIN

Lancaster, Wis.

Surveyed Nov. 2-1940  
Orel Coyier  
John T. Buser  
County Surveyor

OFFICE OF  
JOHN T. BUSER  
SURVEYOR  
PLATTEVILLE, WIS.

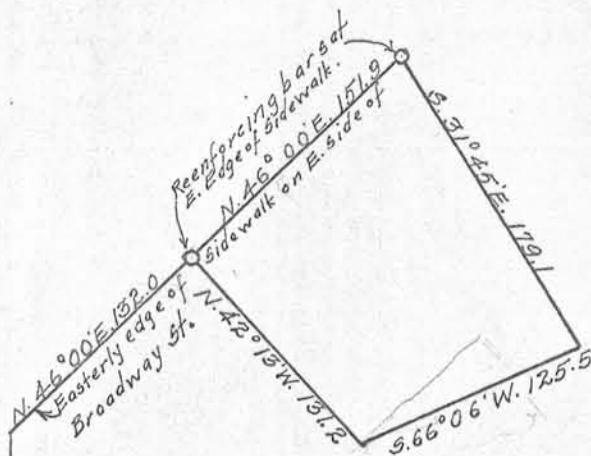

N. 00° 24' W. 458.8

Commencing at the 1/8 Section corner between the N.E. 1/4 and the S.E. 1/4 of Section 15 T.3 N.R.1 West of the 4th P.M., Grant County, Wisconsin, thence running N. 00° 24' W. 458.8 feet to the inside edge of the sidewalk on the East side of Broadway Street thence along the Easterly edge of the sidewalk N. 46° 00' E. 132.0 feet to the place of beginning, thence running along the Easterly edge of said sidewalk N. 46° 00' E. 151.9 feet, thence S. 31° 45' E. 179.1 feet, thence S. 66° 06' W. 125.5 feet, thence N. 42° 13' W. 131.2 feet to the place of beginning.

Stone Monument  
1/8 sec. Cor. between  
N.E. 1/4 & S.E. 1/4 of  
Sec. 15 T.3 N.R.1 W.