

A PART OF LOT 7 AND A PART OF LOT 10 OF BLOCK 5 OF THE ASSESSMENT PLAT
PLATTEVILLE, WISCONSIN

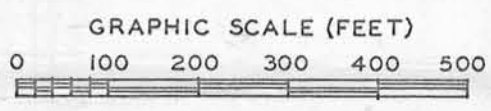
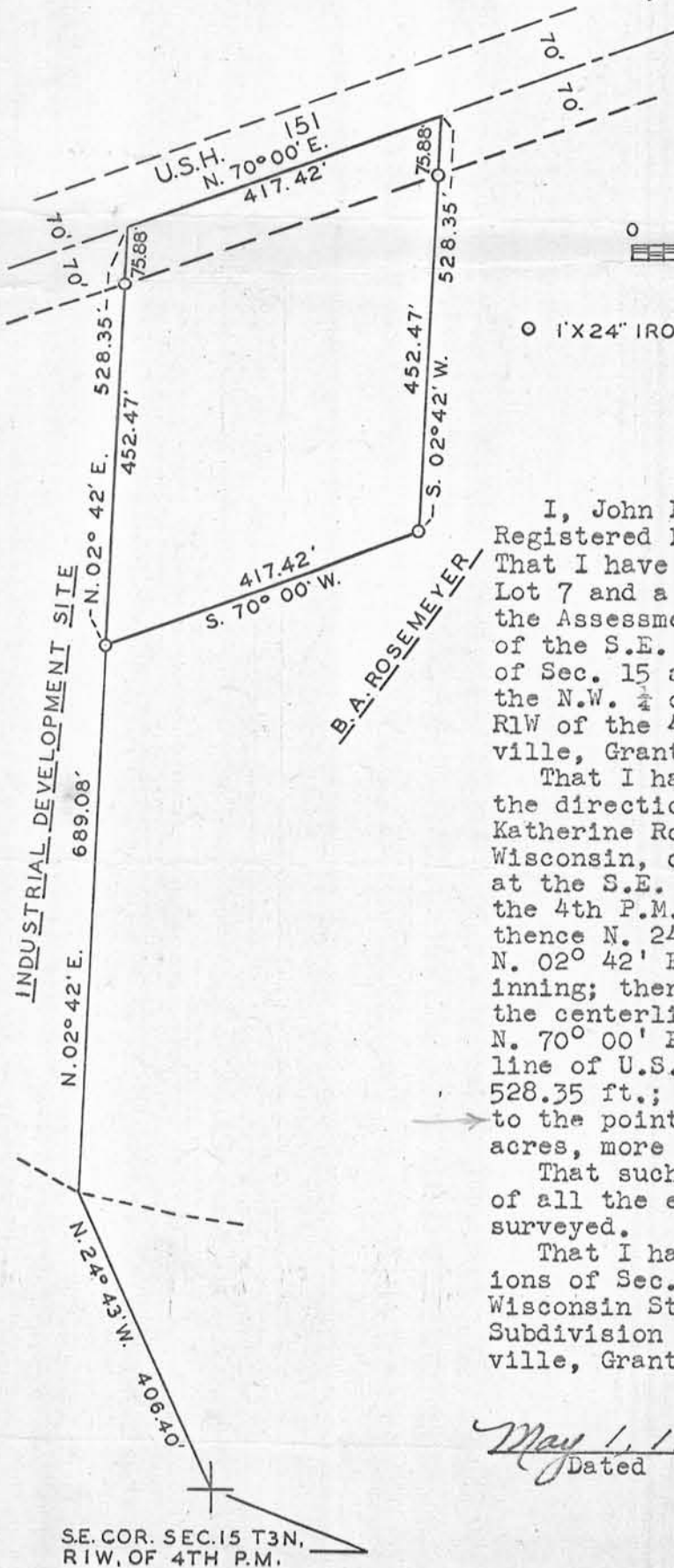

Ø 1'X24" IRON PIPE MIN.WT. 1.13 LBS/FT.

I, John F. Orth, Platteville, Wisconsin, Registered Land Surveyor, hereby certify: That I have surveyed and mapped a part of Lot 7 and a part of Lot 10 of Block 5 of the Assessment Plat, located in the S.E. $\frac{1}{4}$ of the S.E. $\frac{1}{4}$, and the N.E. $\frac{1}{4}$ of the S.E. $\frac{1}{4}$ of Sec. 15 and the S.W. $\frac{1}{4}$ of the S.W. $\frac{1}{4}$ and the N.W. $\frac{1}{4}$ of the S.W. $\frac{1}{4}$ of Sec. 14, T3N, R1W of the 4th P.M., in the City of Platteville, Grant County, Wisconsin.

That I have made such survey and plat by the direction of Bernard A. Rosemeyer and Katherine Rosemeyer, his wife, Platteville, Wisconsin, owners of said land. Beginning at the S.E. Corner of Sec. 15, T3N, R1W of the 4th P.M., Grant County, Wisconsin; thence N. 24° 43' W. 406.40 ft.; thence N. 02° 42' E. 689.08 ft. to the point of beginning; thence N. 02° 42' E. 528.35 ft. to the centerline of U.S. Hwy. 151; thence N. 70° 00' E. 417.42 ft. along the centerline of U.S. Hwy. 151; thence S. 02° 42' W. 528.35 ft.; thence S. 70° 00' W. 417.42 ft. to the point of beginning, containing 4.67 acres, more or less.

That such plat is a correct representation of all the exterior boundaries of the land surveyed.

That I have fully complied with the provisions of Sec. 236.34 of Chapter 236 of the Wisconsin Statutes and of Sec. 21.08 of the Subdivision Ordinance of the City of Platteville, Grant County, Wisconsin.

May 1, 1968
Dated

John F. Orth
Surveyor
John F. Orth RLS-340

SE. COR. SEC. 15 T3N,
R1W, OF 4TH P.M.

203.90
417.42

621.32

