

PARTS OF LOTS 6 AND 10 OF BLOCK 5 OF THE ASSESSMENT PLAT
OF PLATTEVILLE, WISCONSIN

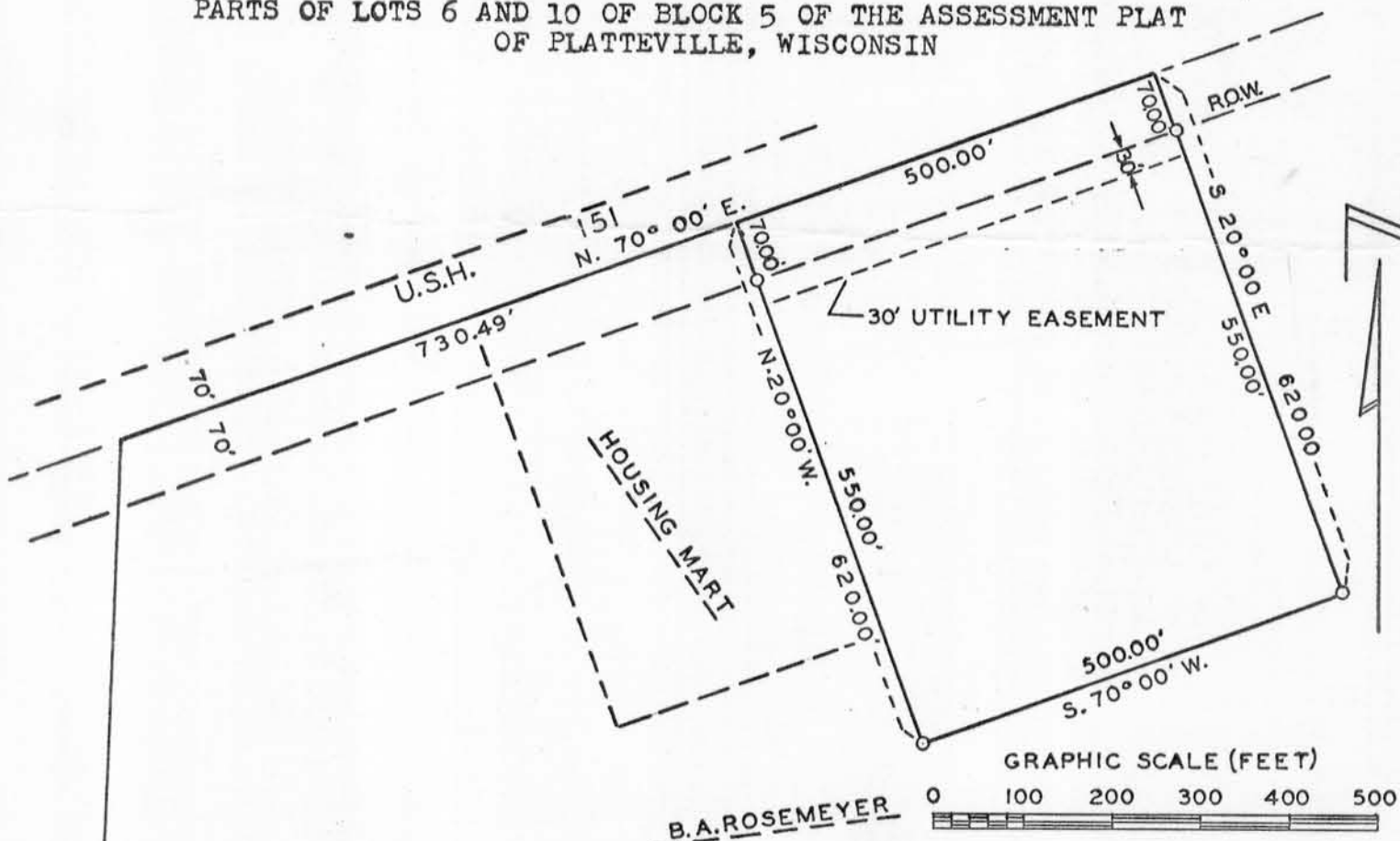

o 1"X24" IRON PIPE MIN. WT. 113 LBS./FT.

I, John F. Orth, Platteville, Wisconsin, Registered Land Surveyor, hereby certify: That I have surveyed and mapped a part of Lots 6 and 10 of Block 5 of the Assessment Plat, located in the S.W. $\frac{1}{4}$ of the S.W. $\frac{1}{4}$ and the N.W. $\frac{1}{4}$ of the S.W. $\frac{1}{4}$ of Sec. 14, T3N, R1W of the 4th P.M., in the City of Platteville, Grant County, Wisconsin.

That I have made such survey and plat by the direction of Bernard A. Rosemeyer and Katherine Rosemeyer, his wife, Platteville, Wisconsin, owners of said land. Beginning at the S.E. Corner of Sec. 15, T3N, R1W of the 4th P.M., Grant County, Wisconsin; thence N. $24^{\circ} 43' W.$ 406.40 ft.; thence N. $02^{\circ} 42' E.$ 1218.43 ft. to the centerline of U.S. Hwy. 151; thence N. $70^{\circ} 00' E.$ 730.49 ft. along said centerline to the point of beginning; thence N. $70^{\circ} 00' E.$ 500.00 ft.; thence S. $20^{\circ} 00' E.$ 620.00 ft.; thence S. $70^{\circ} 00' W.$ 500.00 ft.; thence N. $20^{\circ} 00' W.$ 620.00 ft. to the centerline of U.S. Hwy. 151 and the point of beginning, containing 7.12 acres, more or less. (The area of the parcel, exclusive of highway R.O.W., is 6.31 acres, more or less.)

That such plat is a correct representation of all exterior boundaries of the land surveyed.

That I have fully complied with the provisions of Sec. 236.34 of Chapter 236 of the Wisconsin Statutes and of Sec. 21.08 of the Subdivision Ordinance of the City of Platteville, Grant County, Wis.

Mar. 13, 1972
Dated

John F. Orth
Surveyor
John F. Orth RLS-340

S.E. COR. SEC. 15, T3N,
R1W OF 4TH P.M.

I, Dean G. Williams, City Clerk in and for the City of Platteville, Grant County, Wisconsin do hereby certify that the foregoing was duly adopted at a regular meeting of the City Plan Commission at a regular meeting held on the date of April, 3, 1972.