

PARTS OF LOTS 6, 7 AND 10 OF BLOCK 5 OF THE ASSESSMENT PLAT
OF PLATTEVILLE, WISCONSIN

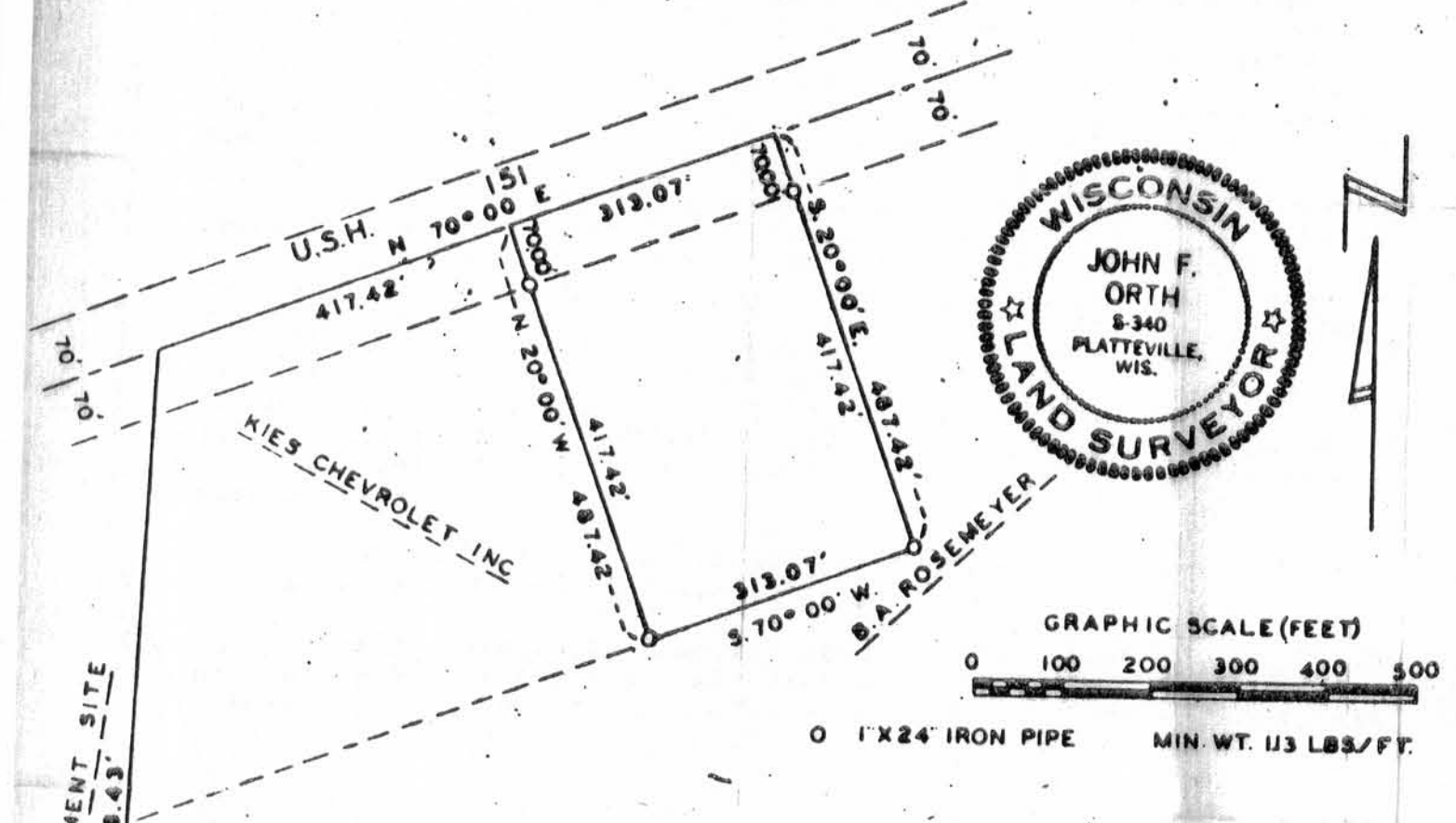

I, John F. Orth, Platteville, Wisconsin, Registered Land Surveyor, hereby certify: That I have surveyed and mapped a part of Lots 6, 7 and 10 of Block 5 of the Assessment Plat, located in the S.W. $\frac{1}{4}$ of the S.W. $\frac{1}{4}$ and the N.W. $\frac{1}{4}$ of the S.W. $\frac{1}{4}$ of Sec. 14, T3N, R1W of the 4th P.M., in the City of Platteville, Grant County, Wisconsin.

That I have made such survey and plat by the direction of Bernard A. Rosemeyer and Katherine Rosemeyer, his wife, Platteville, Wisconsin, owners of said land. Beginning at the S.E. Corner of Sec. 15, T3N, R1W of the 4th P.M., Grant County, Wisconsin; thence N. $24^{\circ} 43'$ W. 406.40 ft.; thence N. $02^{\circ} 42'$ E. 1218.43 ft. to the centerline of U.S. Hwy. 151; thence N. $70^{\circ} 00'$ E. 417.42 ft. along said centerline to the point of beginning; thence N. $70^{\circ} 00'$ E. 313.07 ft.; thence S. $20^{\circ} 00'$ E. 487.42 ft.; thence S. $70^{\circ} 00'$ W. 313.07 ft.; thence N. $20^{\circ} 00'$ W. 487.42 ft. to the centerline of U.S. Hwy. 151 and the point of beginning, containing 3.50 acres, more or less.

That such plat is a correct representation of all exterior boundaries of the land surveyed.

That I have fully complied with the provisions of Sec. 236.34 of Chapter 236 of the Wisconsin Statutes and of Sec. 21.08 of the Subdivision Ordinance of the City of Platteville, Grant County, Wis.

June 25, 1970
Dated

John F. Orth
Surveyor
John F. Orth RIS-340

SE COR SEC 15 T3N
RIW OF 4TH PM