

RALPH FAHERTY PROPERTY  
 City of Platteville  
 Grant County, Wisc.  
 July 20, 1974

Description:

Commencing at the N.W. Corner of the S.W.  $\frac{1}{4}$  of Section 11, T3N, R1W, 4th P.M., Grant County, Wisconsin, Thence S52°28'E 53.19', Thence East 631.00', Thence South 1219.00', Thence N89°21'E 537.38', Thence S00°34'W 572.57', Thence East 258.65', Thence South 82.00', Thence East 115.00' to the Point of Beginning; Thence North 294.37', Thence East 113.00', Thence South 448.29', Thence S59°41'W 130.90', Thence North 220.00' to the Point of Beginning, containing 1.249 acres more or less.

I, D.C. Dixon, Registered Surveyor hereby certify that I surveyed the above described property and that the above plat is a true representation thereof.

*D.C. Dixon*  
 D.C. Dixon  
 Registered Land Surveyor  
 S-304

U611/164



N.W. COR,  
 SW  $\frac{1}{4}$ , SEC 11  
 T3N, R1W

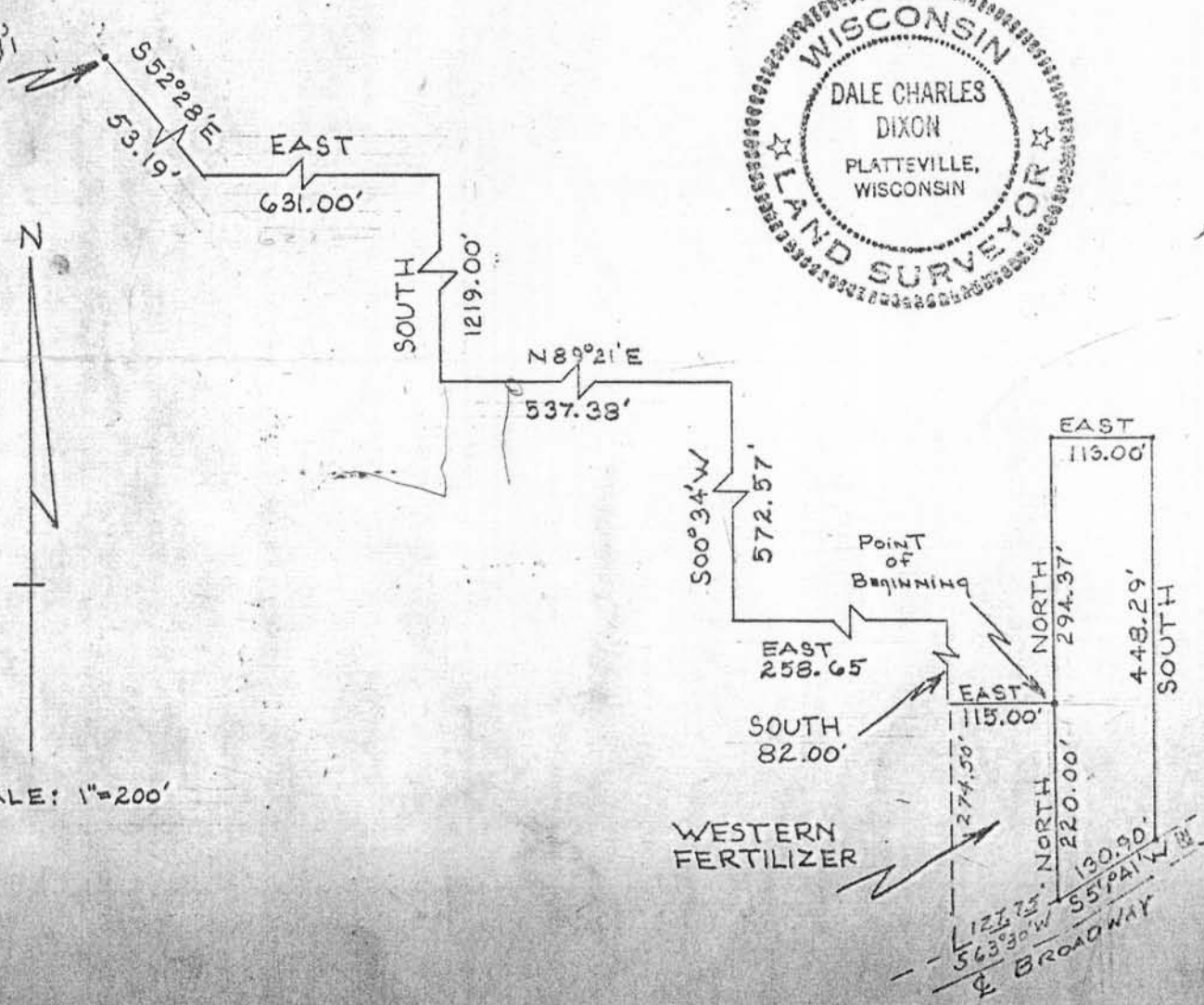

SCALE: 1"=200'