

SCALE: 1" = 40'

- 1" X 24" Iron pipe placed by this survey.
- 1" X 24" Iron pipe placed by previous survey.

VANDERDRINK SURVEY

DESCRIPTION:

The Southerly 50.00 feet of Inlot #35 in the Village of Potosi, Grant County, Wisconsin according to the original map or plat thereof, described as follows, to-wit:

Beginning at the Southermost corner of said Inlot #35; thence North 33° 12' East 50.00 feet; thence North 56° 48' West 132.00 feet; thence South 33° 12' West 50.00 feet; thence South 56° 48' East 132.00 feet to the place of beginning.

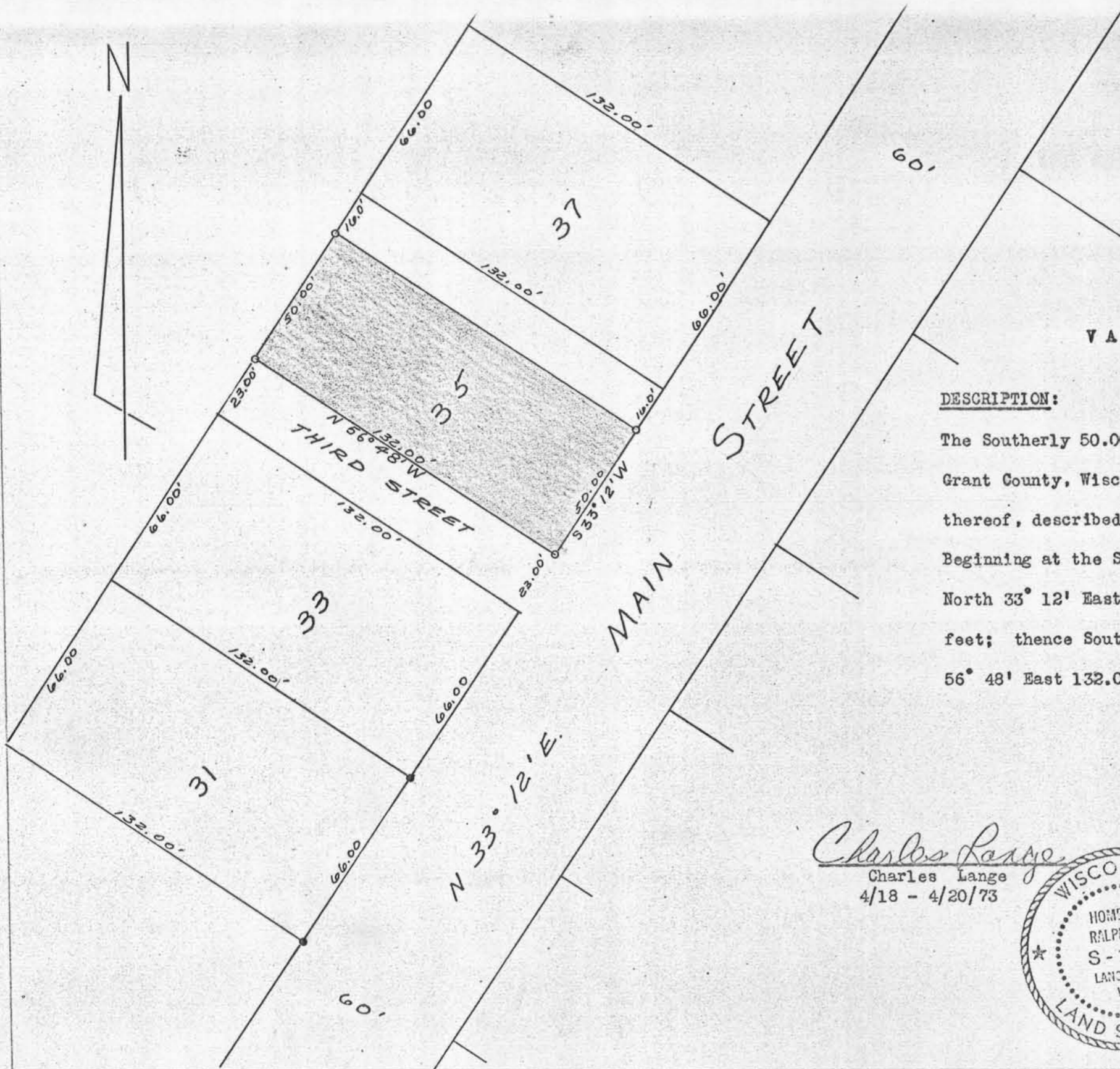

*Charles Lange*  
 Charles Lange  
 4/18 - 4/20/73



*Homer D. Ralph, Jr.*  
 Homer D. Ralph, Jr.  
 Surveyor for Grant  
 County, Wisconsin.