

SCHIFFMAN SURVEY

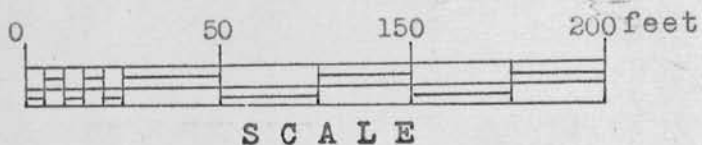

⊕ 1"x24" Iron pipe placed by this survey.

W ——— E

S

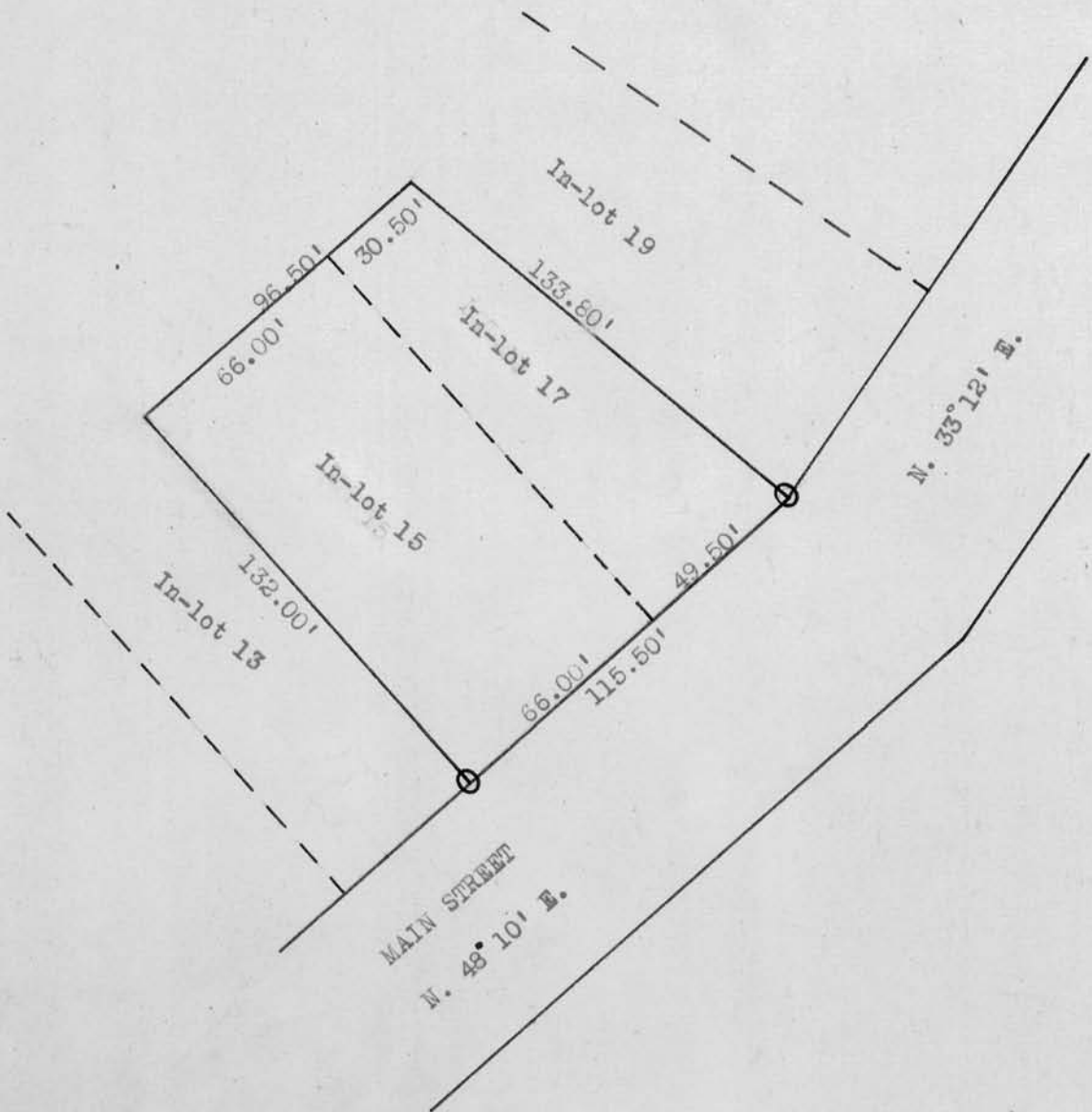

Description

In-lots 15 and 17 of the Village of Potosi, Grant Co., Wis., according to the recorded map of plat thereof.

Thomas S. Bainbridge
Thomas S. Bainbridge
3/11/67

Homer D. Ralph, Jr.
Homer D. Ralph, Jr.
Surveyor for Grant Co., Wis.
Wis. Reg. No. S141

