

PLAT OF SURVEY

STATE OF WISCONSIN)
 COUNTY OF GRANT) SS

SURVEYOR'S CERTIFICATE

I, PAUL C. BRASHAW, AN WISCONSIN REGISTERED LAND SURVEYOR, NO. S-1509, DO HEREBY CERTIFY THAT AT THE REQUEST OF MR. J. ROBERT PENDLETON, I HAVE MADE A RESURVEY OF THE FOLLOWING DESCRIBED PARCELS LOCATED IN THE VILLAGE OF WYALUSING, GRANT COUNTY, WISCONSIN, THE BOUNDARIES OF WHICH ARE MORE PARTICULARLY DESCRIBED AS FOLLOWS:

LOTS NINETEEN (19), TWENTY (20), AND TWENTY-ONE (21), IN BLOCK SIXTY-TWO (62); ALL SITUATED IN THE VILLAGE OF WYALUSING, GRANT COUNTY, WISCONSIN, ACCORDING TO THE RECORDED PLAT THEREOF.

I FURTHER CERTIFY THAT I HAVE BEEN FURNISHED THE ABOVE DESCRIBED LEGAL DESCRIPTION AND THAT I HAVE MADE A RESURVEY OF THE ABOVE DESCRIBED TRACTS BASED ON THIS LEGAL DESCRIPTION. THE RESULTS OF MY RESURVEY APPEAR ON THE ACCOMPANYING PLAT OF SURVEY AND THAT THE COURSES AND DISTANCES MAY VARY FROM THE RECORDED CALLS BASED ON THE EXISTENCE OF FOUND MONUMENTATION, OCCUPATION, AND/OR OTHER CONTROLLING CALLS OR CONDITIONS THAT HAVE OCCURRED IN THE PERFORMANCE OF THIS RESURVEY. I FURTHER CERTIFY THAT I HAVE FOUND AND/OR SET THE SURVEY MONUMENTS ALL AS SHOWN AND THAT THERE ARE NO APPARENT ENCROACHMENTS EXCEPT AS SHOWN ON THE ACCOMPANYING PLAT OF SURVEY.

FOR THE PURPOSE OF THIS SURVEY, THE WEST LINE OF BLOCK SIXTY-TWO (62) IS ASSUMED TO BEAR $N07^{\circ}35'00''E$.

SIGNED AND SEALED THIS 22nd DAY OF March, 1983.

Paul C. Brashaw
 PAUL C. BRASHAW
 WISCONSIN REGISTERED LAND SURVEYOR, S-1509.

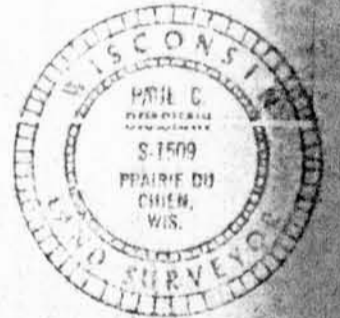

Surveyed for

Mr. J. Robert Pendleton

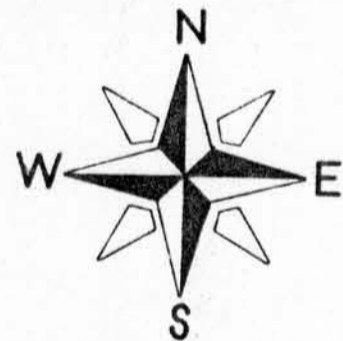
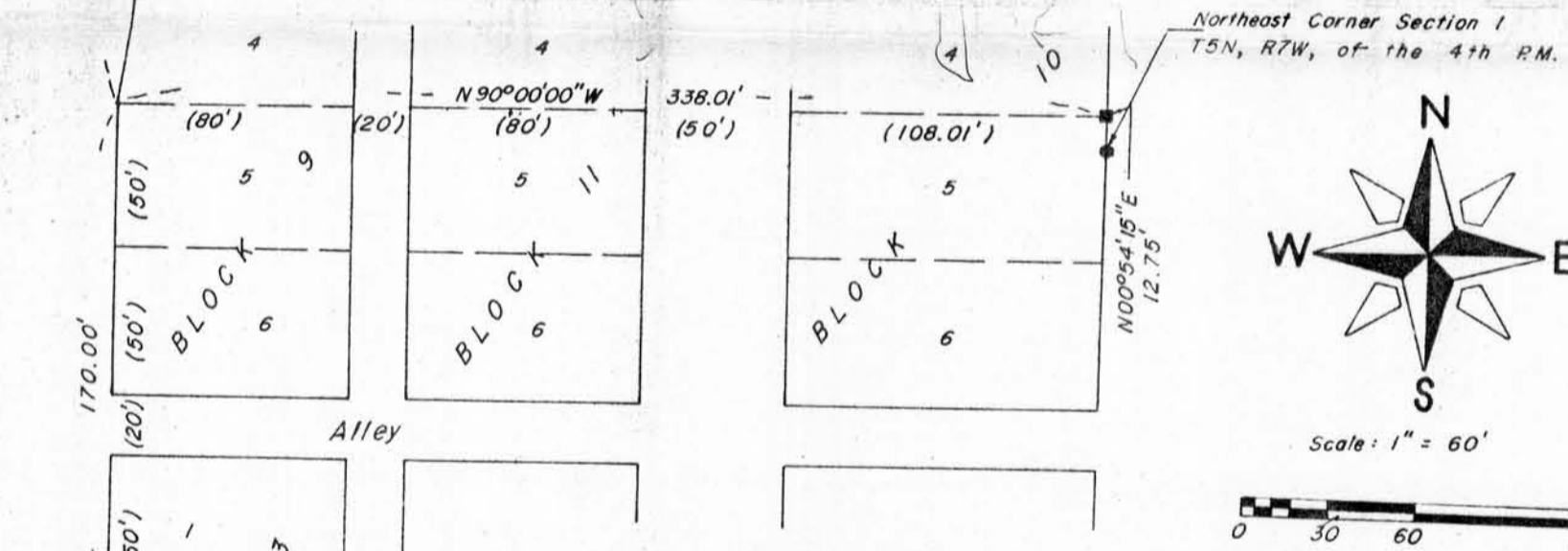
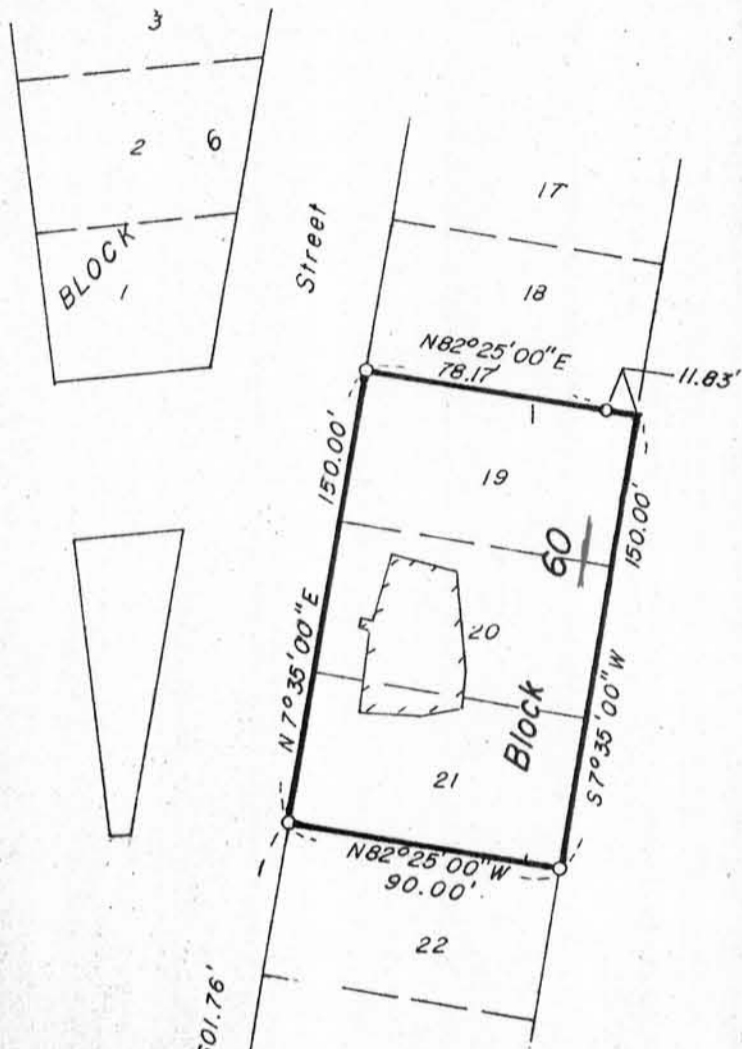

Scale: 1" = 60'

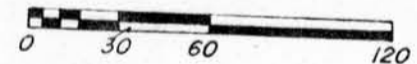

Legend

- Boundary of Property Surveyed
- Boundary of Property Surveyed
- 1" x 30" Alum. Monument Found
- Blue Metal Fence Post Found
- 2" Iron Pipe Found
- 3 4" x 24" Iron Pipe Found
- 3 4" x 24" Iron Pipe Set
- 0.00' Measured Distance / Bearing
- (0.00') Platted Distance / Bearing

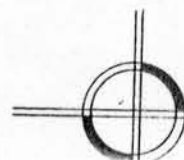
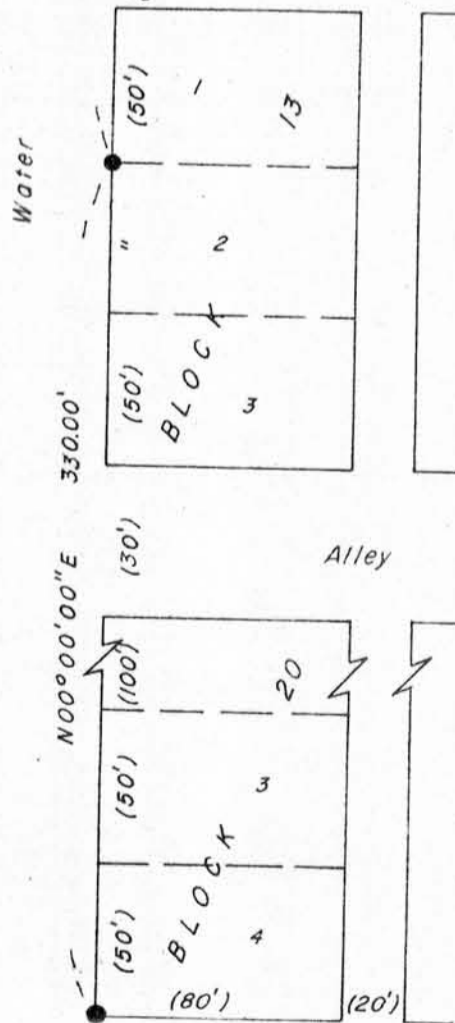

Snyder Brashaw Engineering

1601 S. Marquette Road
 Prairie du Chien, Wisconsin 53821