

Northeast Corner Section 1  
T5N, R7W, of the 4th P.M.

Township 6 North  
Township 5 North

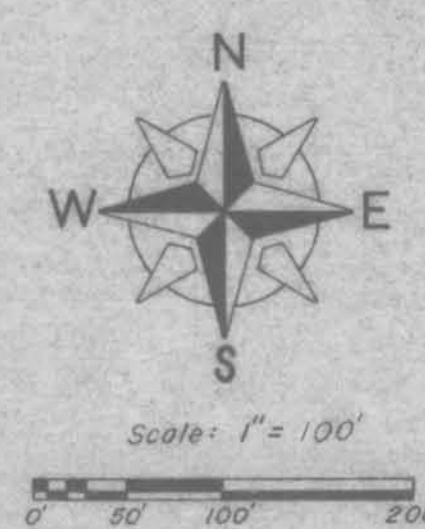

### Legend

- Boundary of Property Surveyed
- 2" Iron Pipe Found
- Blue Metal Fence Post Found
- ▲ P.K. Nail in County Hwy. "X" Found
- 1" x 30" Alum. Monument w cap Set
- 1/4" x 24" Iron Pipe Set
- 0.00' Measured Distance / Bearing
- (0.00') Platted Distance / Bearing

Surveyed for  
**Mr. Willard Marshall**  
&  
**Mrs. Esther Marshall**

Location Map  
(See Details)

East 1/4 Corner Section 1  
T5N, R7W, of the 4th P.M.

### Detail Blocks

9, 11, 13, & 14  
(Scale: 1" = 40')

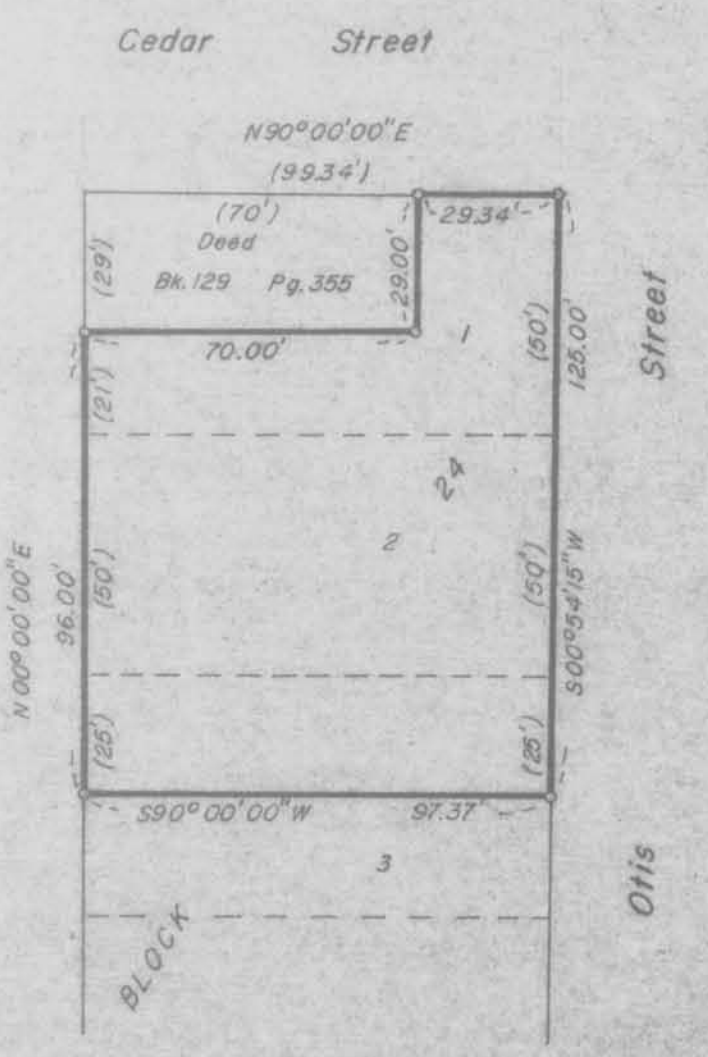
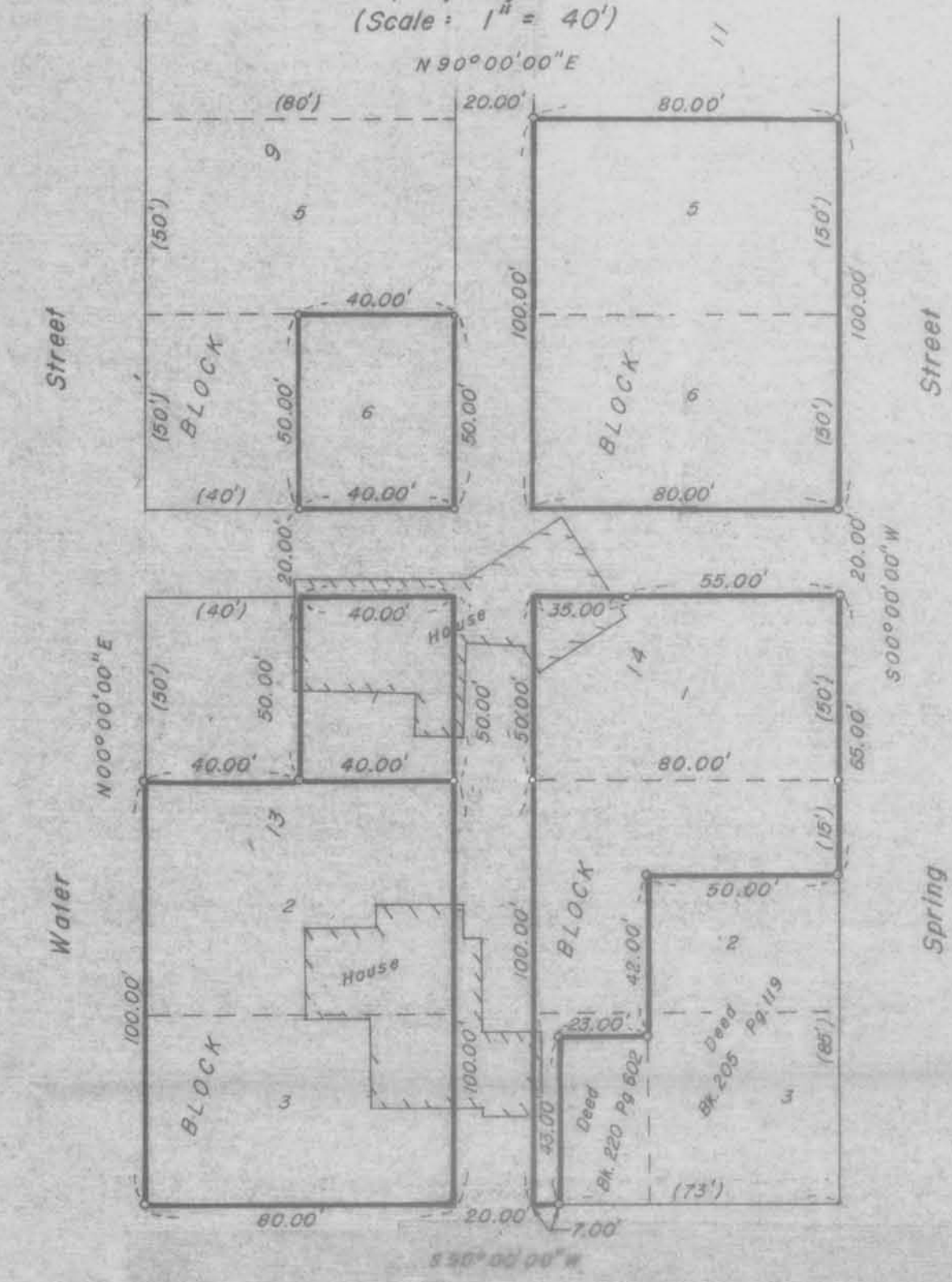

Detail Block 24  
(Scale: 1" = 40')

### PLAT OF RESURVEY

LOTS ONE (1), TWO (2), AND THE NORTH HALF (N $\frac{1}{2}$ ) OF LOT THREE (3), BLOCK TWENTY-FOUR, ACCORDING TO THE RECORDED PLAT OF THE VILLAGE OF WYALUSING, GRANT COUNTY, WISCONSIN; EXCEPT PARCEL OF LAND CONVEYED TO THE TRUSTEES OF THE FIRST CONGREGATIONAL CHURCH OF WYALUSING, DATED MARCH 28, 1896, AND RECORDED IN VOLUME 129 OF DEEDS, AT PAGE 355, IN THE OFFICE OF THE REGISTER OF DEEDS FOR GRANT COUNTY, WISCONSIN.

LOTS NUMBERED 2 AND 3 IN BLOCK 15 AND LOTS NUMBERED 1, 2, AND 3 IN BLOCK NUMBER 14 IN THE VILLAGE OF WYALUSING, GRANT COUNTY, WISCONSIN, ACCORDING TO THE RECORDED PLAT THEREOF, EXCEPTING SUCH PORTIONS OF SAID LOTS NUMBERED 2 AND 3, BLOCK NUMBER 14 AS DESCRIBED IN THE FOLLOWING DEEDS, TO-WIT: 1. DEED DATED 1-20-1921 AND RECORDED IN THE OFFICE OF THE REGISTER OF DEEDS FOR GRANT COUNTY, WISCONSIN, ON 4-27-1921 IN VOL. 205 OF DEEDS ON PAGE 119, DOCUMENT NO. 23693, AND; 2. DEED DATED 9-8-1926 AND RECORDED IN THE OFFICE OF THE REGISTER OF DEEDS FOR GRANT COUNTY, WISCONSIN ON 10-4-1926 IN VOLUME 220 OF DEEDS ON PAGE 602, DOCUMENT NO. 39125.

THE EAST HALF (E $\frac{1}{2}$ ) OF LOT ONE (1) OF BLOCK THIRTEEN (13), LOTS FIVE (5) AND SIX (6) IN BLOCK ELEVEN (11) AND THE EAST HALF (E $\frac{1}{2}$ ) OF LOT SIX (6) IN BLOCK NINE (9) ALL IN THE UNINCORPORATED VILLAGE OF WYALUSING, GRANT COUNTY, WISCONSIN.

I, PAUL C. BRASHAW, A WISCONSIN REGISTERED LAND SURVEYOR, NO. S-1509, DO HEREBY CERTIFY THAT AT THE REQUEST OF MR. WILLARD MARSHALL AND MRS. ESTHER MARSHALL, I HAVE BEEN FURNISHED WITH THE ABOVE LEGAL DESCRIPTION AND THAT I HAVE MADE A RESURVEY OF THE ABOVE DESCRIBED TRACT BASED ON THIS LEGAL DESCRIPTION TO ESTABLISH THE BOUNDARY LINES AS SHOWN. THE RESULTS OF MY RESURVEY APPEAR ON THE ACCOMPANYING PLAT THE COURSES AND DISTANCES OF THE RESURVEY MAY VARY FROM THE RECORDED CALLS BASED ON THE EXISTENCE OF FOUND MONUMENTATION, OCCUPATION, OR OTHER CONTROLLING CALLS OR CONDITIONS THAT HAVE OCCURRED IN THE PERFORMANCE OF THIS RESURVEY. I FURTHER CERTIFY THAT I HAVE FOUND AND/OR SET THE SURVEY MONUMENTS ALL AS SHOWN AND THAT THERE ARE NO APPARENT ENCROACHMENTS EXCEPT AS SHOWN ON THE ACCOMPANYING PLAT.

FOR THE PURPOSE OF THIS SURVEY, THE EAST LINE OF THE NORTHEAST 1/4 OF FRACTIONAL SECTION 1, TOWNSHIP 5 NORTH, RANGE 7 WEST OF THE FOURTH PRINCIPAL MERIDIAN, IS ASSUMED TO BEAR N00°54'15"E.

SIGNED AND SEALED THIS 25th DAY OF May, 1987.

*Paul C. Brashaw*  
PAUL C. BRASHAW  
WISCONSIN REGISTERED LAND SURVEYOR, S-1509

**Snyder Brashaw Engineering**  
1601 S. Marquette Road  
Prairie du Chien, Wisconsin 53821  
(608) 326-8448